WEATHER
Generally fair and slightly warmer tonight. Friday increasing cloudiness; thunderstorms

The Circleville Herald

A NEWSPAPER DEVOTED TO THE INTERESTS OF CIRCLEVILLE AND PICKAWAY COUNTY.

READ THE CLASSIFIED ADS DAILY

Forty-Fourth Year, Number 127. CIRCLEVILLE, OHIO, THURSDAY, MAY 3, 1928. Three Cents.

THOMAS AFTER LINDY'S MARK
BREMEN FLYERS IN NEW YORK

CIRCLING the CIRCLE

KNOW CIRCLEVILLE

Did you know that Circleville was originally laid out within the circle, and remainformed of a high embankment and that the late Caleb Atwater, after a long study, pronounced these embankments to be a work of defense of the early mound builders?

* * *

—Telephone your classified ad to 782.

* * *

—This is "Clean-up and Paint-up Week" in Circleville. are you doing your share.

* * *

—In 1927, spices reached a new high import record, over 111,202,000 pounds valued at $20,088,000.

* * *

—The total amount spent by the government this year on phinanthropies will be $1,386,061,000.

* * *

—The present library building of Congress represents an investment of between $8,000,000 and $9,000,000.

* * *

—Legislation authorizing an appropriation of $5,000,000 for eradication of the cotton pink boll worm has passed the senate.

* * *

—Construction work on a $9,000,000 electric power generating station for the Northern Indiana Public Service Co. will be started early in 1929.

* * *

—In freight business in 1927 the Pennsylvania railroad handled 10,000,000 tons of bar and sheet iron, and 2,900,000 tons of pig and bloom iron.

* * *

—More than 105,796,000 pounds of canned vegetables, valued at $6,267,000, were imported into the United States in 1927.

* * *

—Baron Kihachiro Okura, who on his 91st birthday anniversary last September, attributed his longevity to a diet of rice and eels, died several days ago.

* * *

—Exports of copper and copper manufacturers from New York state to foreign countries in the third quarter of 1927 amounted to $10,288,865.

* * *

—Reo motor production and shipments are running at the highest rate in the company's history. Production for the month will be 6,000 units with 6,500 to 7,000 scheduled for May.

* * *

—Let's show visiting Rotarians at the big meeting here next Thursday that we're a real hospitable city. Wait on their needs with a smile; try and accommodate 'em. Make 'em like our city.

* * *

—The Intercontinent Gas Co. of New York has obtained an option on 55 acres of land near Lowmoor Va., for the establishment of a $10,000,00 industrial gas plant.

* * *

—Solution of the difficulties of 93,732 travelers, who applied to the Travelers' Aid Society for assistance in New York, cost the society $24.76 an hour in 1927. The society employs 78 workers, speaking 28 languages.

* * *

—Detailed expenditures of the federal government for the first nine months of the fiscal year showed that $1,675,630,000 was spent for the war and navy departments and costs directly or indirectly attributable to the war.

* * *

—Americans spent nearly $1,000,000,000 for the building of apartments in 1927 which is more than the total outlay for one family houses. All told, the cities spend $3,593,839,405 for building operations.

* * *

—If you don't think fishin' is the order of these warm May days just take the old bus out of its hanger and start visiting the streams in this section. Poles are dangling over the bank with a contented looker-on lolling back, a pipe in his mouth. So this is May!

* * *

—The Government Printing office, by far the largest book and job printing plant in the world, is a larger establishment than six of the ten executive departments in the number of employes in Washington and has the largest battery of typesetting machines in the world.

* * *

—The directors of the Chase National bank voted to increase the capital and surplus funds by $40,000,000 and to offer stockholders the 100,000 new shares of stock at $400 a share on the basis of a new share for each five shares now held.

LAND SHORTLY BEFORE NOON; THREE HAPPY

"Dazed" by Reception of Past 27 Hours In Nation's Capital.

NEW YORK, May 3—The Bremen fliers, Capt. Herman Koehl, Major James Fitzmaurice and Baron Gunther Von Hunefeld, arrived at Miller Field, Staten Island, at 11:33 a. m. today in the Junkers monoplane F-13, sister ship of the Bremen. They left Washington at 9:28 a. m.

The fliers were met by members of the mayor's committee, who were to bring them to Manhattan in automobiles.

WASHINGTON, May 3—The Bremen's crew took off from Bolling field for New York at 8:28 a. m., Today after 27 hours in Washington honored guests of the nation. The trio of trans-Atlantic fliers: Baron Gunther von Huenefeld, Capt. Herman Koehl and Major James Fitzmaurice, left in the Junkers monoplane F-13, which was flown here from New York last night by Fred Melchoir.

Koehl was at the controls today when the plane rose from Bolling Field. Melchoir and Richard Blythe, publicity man for the airmen, rode as passengers.

Few spectators saw the takeoff. The fliers rode in automobiles from the Mayflower hotel, the Baron wearing a ribbon emblematic of the Distinguished Flying Cross he and the others received yesterday.

Major Fitzmaurice said the welcome here had left him in a mental daze so that he could not decide which event gave him the greatest thrill.

"I'll always recall, though," he said, "that we were nearly crushed to death by cameramen."

Blythe announced just before the takeoff that the Bremen trio would not include the Far West in their scheduled tour of this country.

"If they went to San Francisco they would want to see Seattle, Los Angeles, Portland and other cities and this would take too much time," he explained.

ARMIES IN CLASH

TOKIO, May 3 — The Japanese war office was advised that the Japanese and Chinese forces had clashed at Tainan.

The clash was said to have occurred after Chinese had carried out a looting campaign in the city.

Reports to the war office said the fighting between the forces was continuing.

TWO SERIOUSLY HURT IN AIRPLANE CRASH

CINCINNATI, May 3— Robert Rorick, 34, pilot; Joseph Martin, 22, and Lyle Waltz, 34, injured here late yesterday when the plane in which they were riding went into a trail spin and crashed were reported in a serious condition at a hospital here today.

CITY COUNCIL TAKES UP POLICE INCREASE

ORDINANCE THAT WILL ADD MORE OFFICERS READ

Then Referred To Finance Committee—Berger Hospital Bequest Considered.

City council took its first step to increase the police force of Circleville by the addition of two more patrolmen at its regular meeting Wednesday night, when the ordinance for that purpose received its first reading and was referred to the finance committee.

Every member of the legislative body was present when President Goeller called the session to order.

Mayor Hedges reported fines, licenses and fees collected during the month of April in the sum of $70.70 and this report was received and placed on file.

Solicitor Paul E. Adkins explained to council that portions of the will of the late E. P. Berger by which he makes provisions for the establishment of a hospital in the city of Circleville, providing the city agrees to furnish an equal amount of money for the same. This report was received by motion of Mr. Baker with the request that the solicitor report to council any other information to be obtained in regard to this matter.

The council accepted a deed from William Heffner, Harvey Heffner and Elizabeth Heffner for a strip of land seven feet in width off the south end of lot No. 1557 in the Half and Heffner Addition and the same was ordered to be recorded.

A letter was received from the department of health of the State of Ohio, with holding approval of the plans submitted by the city for the construction of a sanitary sewer on Edison-ave. S. Pickaway-st., Ohio and Clinton-sts.

This department also suggests that the city takes steps towards the establishment of a general sanitary sewer system for the city and also the erection of a sewerage disposal plant.

This communication was referred to the committee on department of public service together with the city engineer.

SO LONG, JITNEY

NEW YORK, May 3 — The Nickel began its waning rule—maybe—in the nation's greatest city today.

The federal district court yesterday in a decision ruled the Interborough Rapid Transit Co. — which operates a great system of subways and elevated lines by which a majority of New York's 12,000,000 daily go to their labors—could charge a seven cent temporary fare instead of 5 cents. A special master will decide later on a "fair and reasonable" rate.

HO, HUM!

CAPE MAY, N. J., May 3 A member of a fishing party with Captain Francis Holmes of the Reedsbeach Fishing fleet, dropped his watch over the side of the boat. A little later the captain hooked a four pound fish of the species called a "croakers." The watch was found inside the fish, still ticking.

MRS. VAN GUNDY STRICKEN AFTER 5-YEAR ILLNESS

Aged Woman Passes Away Wednesday Night From Complications.

Mrs. Edna Van Gundy, 79, died at her home, 904 South Pickaway-st, Wednesday at 10:30 p. m.

She has been ill five years. Death was due to a complication of diseases.

She was born at Athens, February 7, [illegible], and was a daughter of John J. and Rebecca E. Railslag Walker. She was married to Wesley Van Gundy at Chillicothe, May 18, 1868. He died in 1915.

Mrs. Van Gunday was a Methodist by faith.

Three daughters and five sons survive. They are: Mary G. Heise, Mrs. Amanda E. Myers, Grave E. Caskey, Mrs. Sarah E. Mayo, Columbus, Samuel Van Gundy, of this city.

Of her immediate family, one brother, W. F. Walker is a resident of Paola, Kansas.

The funeral services will be held at her late home Saturday at 2:30 p. m. Rev. E. S. Matheny of Columbus, and Rev. O. L. Ferguson of this city, will officiate. The interment will be made in Forest cemetery under the direction of Fred C. Clark of the Albaugh Undertaking Company.

MILLIONAIRE KILLED

CHICAGO, May 3— Louis A. Bensinger, 71, millionaire head of a chain of billiard parlors and bowling alleys, was dead today from injuries received when run down by an automobile. Bensinger had gone out for a walk with his dog and had just stepped from the curb when a big car, driven by Sigrud Eide, a carpenter, knocked him down. The dog also was killed. Eide was held for the inquest.

KILLED BY TRUCK

COLUMBUS, O., May 3— Mrs. Mary Schaible, 72, received fatal injuries here last night when run down by a truck as she was attempting to cross a street. Louis Betosky, driver of the truck, was exonerated by police. It was said the woman became confused and stepped in the path of the machine which was going at a slow speed.

DEATH DIPLOMA FROM SCHOOL TO BE GIVEN YOUTH

Atlanta Student, Who Died In March, To Receive Coveted Trophy.

Wright Stinson, student in the Atlanta schools, will have his dream of hope come true, after all.

The Board of Education of that Pickaway-co town has decided Wright, son of Mr. and Mrs. Coke Stinson, a real student and a scholar, will get his diploma, after all.

Even though today, Wright is dead and his classmates are in mourning. The Board of Education will present his diploma to his parents. Death claimed the student March 1 after he had been ill a few days with pneumonia, mumps setting in causing his passing.

Wright was one of the brightest scholars at the Atlanta school and he had been selected as the speaker for the Pickaway-co oratorical contest at Walnut-twp Friday night.

CLASS MEMBERS

Other members of his class at Atlanta are: Wendell Evans, Wendell Turner, Norma Ater, Elizabeth Fu[illegible], and Margaret Donahue.

The class play, 'Ted Drops In" will be given Thursday evening, May 10. Reserved sats can be secured at Adkins Hardware store after Thursday, March 3. The Baccalaureate sermon will be delivered Sunday Evening, May 20. The commencement will be held Friday evening, May 25.

Rev. A. G. Shatzman, pastor of the Central M. E. church, Columbus, will make the class address. The Circleville orchestra will furnish the music.

SMITH CONTINUES TO GAIN IN COUNT

SAN FRANCISCO, May 3 — With only a few precincts not reporter, the triumph of Gov. Alfred E. Smith, of New York, in Tuesday's California presidential primary appeared even more convincing today that at first was indicated.

Smith, who by his victory gained the support of the 30 California delegates for the forthcoming Democratic convention in Houston continued to draw away from his opponents, Senators James A. Reed of Missouri and Thomas J. Walsh of Montana.

Reports from 5037 of the state's 8754 precincts showed the following figures:

Smith 130,487; Reed 57,593, and Walsh 48,092.

HOME SOLD

Through the Circle Realty Co. Harry S. Sheets, administrator of Chapman Sheets' estate sold their property to William M. and Doris A. Justus.

HEENEY RETURNS READY FOR BOUT

Left to right: Tom Heeney and John Mortimer, the man who first introduced the Australian to the United States, arrive at New York on the S. S. Leviathan from Europe. Heeney will begin work immediately for his bout with Gene Tunney.

HOTTEST DAY

Thursday, May 3, was the hottest day so far this year. Old Sol, for whom everyone has been asking, shone brightly Wednesday and Thursday bringing the temperature up to 84 degrees at noon, according to the weather bureau of Dr. Hartley Clarke This was 5 degrees hotter than any other day this year

O. K. FLOOD BILL

WASHINGTON, May 3.—The senate and house conferees today approved the $325,000,000 Jones-Reid flood control bill and recommended its immediate passage by congress.

DARROW TO DEBATE

YOUNGSTOWN, O., May 3 — Clarence Darrow, who was born in Kinsman, near here and started his law practice in Youngstown, will debate with Dr. I. E. Philo, rabbi of the Rodef Sholem Temple, on the topic, "Is Man a Machine?" tonight at the Stambaugh auditorium. Darrow will argue that man is a machine and has little control over his destinies.

Father and Son Both Suffer Bad Accident Injury

George Starkey, a tenant on the farm of John Bell in Circleville-twp. suffered a severe fracture of his right arm at the wrist early Thursday morning. He was taking hay out of the mow, when he slipped and fell onto a farm implement in the first floor of the barn. His left arm was also injured but not broken.

Wednesday, his son William, who works at the Circleville Iron and Metal Co., met with a very painful injury to his right hand also. He was cutting iron with a chisel, when a piece of the metal flew off, and lodged in his thumb, having penetrated a heavy leather glove. An X-Ray was necessary to determine the extent of the injury to his hand which is very badly swollen. Dr. George Heffner was the physician in both cases.

Mrs. Edward Sensenbrenner of E. Mound-st. went to Mansfield Thursday for a visit of ten days with her son, Marion Sensenbrenner and family.

STILL FLYING ALONE IN AIR AFTER RECORD

Circling Lazily Over Roosevelt Field, Lone Pilot Is Nearing Goal.

ROOSEVELT FIELD, N. Y., may 3 — At 12:30 o'clock this afternoon, exactly 24 hours since he took off in an attempt to establish a new record for sustained airplane flight, lieut. Royal V. Thomas was still circling lazily over Roosevelt Field.

Lieut. Thomas hopes to break the record recently set by Eddie Stinson and George Haldeman who remained almost for 53 hours 36 minutes and 31 seconds at Jacksonville, Fla. To set a new mark, Thomas must stay up until 7:07 o'clock tomorrow night.

Drops Note In Bottle

The flyer dropped a note in a milk bottle at 9:30 and it was released for publication at noon. It was addressed to Lieut. Clark and declared "everything going fine. Had a good night." Thomas also said that with the time nearly half gone, he was confident of success. He asked that the late quotations on radio corporation, general motors and several other stocks be transmitted to him by radio.

At 12:30 Thomas was flying only about 200 feet above the ground and had throttled his engine down until it sounded no louder than that of a motorcycle from the ground. During the night he flew at an altitude of about 2,500 feet.

The endurance record for a lone flyer, 33 hours and 30 minutes was set by Col. Charles A. Lindbergh on his Trans-Atlantic flight.

LINEMAN IS HURT

LANCASTER, O., May 3—Glen Sawyer, 45, of Thurston, Fairfield-co. lineman for the Western Union narrowly escaped death yesterday when a telephone pole on which he was working at Crooksville, O., crashed to the ground and fell across his lower limbs and body. He was taken to the home of his brother-in-law, Rolley Weller, at Eastfultonham, O., where an examination showed he suffered four broken ribs and was possibly otherwise internally injured.

MET CLOSED THURSDAY

The Metropolitan theater will be closed Thursday night. The management is installing a new sheet-metal fire proof ceiling.

DO YOU NEED HELP

This is the week that the house cleaning begins in earnest. Are you looking for someone to help you?

An ad in the classified column will get this person for you, and it costs only a cent a word.

Phone your ad to 782

WOTTA WURLD! WOTTA WURLD! HARKEN TO THESE STRANGE TALES OF THE TELEGRAPH WIRES

ANOTHER ONE

LOS ANGELES, May 3— Blanche Leclair, film actress, will marry Jack Williams Votion, Belgian war hero and motion picture executive, next summer, she admitted today.

Votion left for Europe yesterday. The marriage it was said, will take place upon his return.

Votion was divorced last August by Laura Jean Canfield, heiress to the fortune of Charles A. Canfield. When they separated, Votion was working as a laborer at a film studio.

NOT TO PRIVATE, EH.

LONDON, May 3— Prince Carol of Roumania came here from Paris for privacy but when he attempted to enter the portals of the Strand theater it looked very much as though he would suffer injury instead.

There were several hundred flappers in the vicinity when the prince stepped from a taxi with Madame Lupescu, for whom he gave up the Roumanian throne, on his arm.

"There goes Prince Carol," shouted someone.

In an instance there was a rush for the lobby. Carol found himself in the midst of a milling mob of flappers, all of whom seemed bent upon getting as close to him as possible.

Police extricated the prince with difficulty.

FIREMAN, WHAT OF TRUCK?

EVANSTON, ILL., May 3— Evanston firemen know how to fight other people's fires, but when their own hook and ladder truck, enroute to a fire, broke out in flames they were frankly stumped.

"Keep cool," quoted someone from the Book of Rules. But the fire kept right on burning. Just then fire Chief A. N. Horstetter happened along.

"What you fellows need," he began, "is the fire department." Whereupon other equipment was summoned to the scene. With their private fire out, the department proceeded to answer the first alarm.

BERLIN May 3 — Spanking has been prohibited in Prussian schools for girls of all ages and for boys of the first and second grades.

Dr. Becker, Prussian minister of culture, has issued the following decree which was circulated among the teachers today:

"Report of school authorities show that in practice as well as in theory, corporal punishment is gradually being abandoned. In my wish that, in agreement with this development such punishment should be restricted more than heretofore and should finally disappear entirely.

"Without desiring to issue a general prohibition at this time I will therefore disapprove [illegible] disciplinary measures against those who use corporal punishment on girls or best children in the first or second school year."

A DREAMER GONE!

CHICAGO, May 3—Dreams of Harry Chesmore, aged 6, to become a Big League ball player were ended today in tragedy.

Harry had coaxed his little brother, Jimmy, aged 4, to play ball with him. While swinging at a "fast one," the bat flew out of Harry's hands and struck Jimmy in the abdomen.

Jimmy died two hours later in the hospital.

COSTLY WORDS

BUDAPEST, May 3 — Morals are growing better in Budapest but the dress makers are unhappy about it.

A delegation of ladies' tailors held a mass meeting today to protest against the recent decree of the Hungarian minister of education prohibiting high school girls from wearing anything but long skirts and blouses with high necks. The dresses are uniform.

The dress makers complain that this wave or morality will cost them thousands of dollars and deprive them of the business of making about 50,000 new dress this year.

It was resolved to send a deputation to the premier and the minister of education asking that the decree be cancelled. The girls themselves are not very keen about it.

WEATHER
Generally fair and slightly warmer tonight. Friday increasing cloudiness; thunderstorms

The Circleville Herald

A NEWSPAPER DEVOTED TO THE INTERESTS OF CIRCLEVILLE AND PICKAWAY COUNTY.

READ THE CLASSIFIED ADS DAILY

Forty-Fourth Year, Number 127. CIRCLEVILLE, OHIO, THURSDAY, MAY 3, 1928. Three Cents.

THOMAS AFTER LINDY'S MARK
BREMEN FLYERS IN NEW YORK

CIRCLING the CIRCLE

KNOW CIRCLEVILLE

Did you know that Circleville was originally laid out within the circle, and remainformed of a high embankment and that the late Caleb Atwater, after a long study, pronounced these embankments to be a work of defense of the early mound builders?

* * *

—Telephone your classified ad to 782.

* * *

—This is "Clean-up and Paint-up Week" in Circleville. are you doing your share.

* * *

—In 1927, spices reached a new high import record, over 111,202,000 pounds valued at $20,088,000.

* * *

—The total amount spent by the government this year on phinanthropies will be $1,386,061,000.

* * *

—The present library building of Congress represents an investment of between $8,000,000 and $9,000,000.

* * *

—Legislation authorizing an appropriation of $5,000,000 for eradication of the cotton pink boll worm has passed the senate.

* * *

—Construction work on a $9,000,000 electric power generating station for the Northern Indiana Public Service Co. will be started early in 1929.

* * *

—In freight business in 1927 the Pennsylvania railroad handled 10,000,000 tons of bar and sheet iron, and 2,900,000 tons of pig and bloom iron.

* * *

—More than 105,796,000 pounds of canned vegetables, valued at $6,267,000, were imported into the United States in 1927.

* * *

—Baron Kihachiro Okura, who on his 91st birthday anniversary last September, attributed his longevity to a diet of rice and eels, died several days ago.

* * *

—Exports of copper and copper manufacturers from New York state to foreign countries in the third quarter of 1927 amounted to $10,288,865.

* * *

—Reo motor production and shipments are running at the highest rate in the company's history. Production for the month will be 6,000 units with 6,500 to 7,000 scheduled for May.

* * *

—Let's show visiting Rotarians at the big meeting here next Thursday that we're a real hospitable city. Wait on their needs with a smile; try and accommodate 'em. Make 'em like our city.

* * *

—The Intercontinent Gas Co. of New York has obtained an option on 55 acres of land near Lowmoor Va., for the establishment of a $10,000,00 industrial gas plant.

* * *

—Solution of the difficulties of 93,732 travelers, who applied to the Travelers' Aid Society for assistance in New York, cost the society $24.76 an hour in 1927. The society employs 78 workers, speaking 28 languages.

* * *

—Detailed expenditures of the federal government for the first nine months of the fiscal year showed that $1,675,630,000 was spent for the war and navy departments and costs directly or indirectly attributable to the war.

* * *

—Americans spent nearly $1,000,000,000 for the building of apartments in 1927 which is more than the total outlay for one family houses. All told, the cities spend $3,593,839,405 for building operations.

* * *

—If you don't think fishin' is the order of these warm May days just take the old bus out of its hanger and start visiting the streams in this section. Poles are dangling over the bank with a contented looker-on lolling back, a pipe in his mouth. So this is May!

* * *

—The Government Printing office, by far the largest book and job printing plant in the world, is a larger establishment than six of the ten executive departments in the number of employes in Washington and has the largest battery of typesetting machines in the world.

* * *

—The directors of the Chase National bank voted to increase the capital and surplus funds by $40,000,000 and to offer stockholders the 100,000 new shares of stock at $400 a share on the basis of a new share for each five shares now held.

LAND SHORTLY BEFORE NOON; THREE HAPPY

"Dazed" by Reception of Past 27 Hours In Nation's Capital.

NEW YORK, May 3—The Bremen fliers, Capt. Herman Koehl, Major James Fitzmaurice and Baron Gunther Von Hunefeld, arrived at Miller Field, Staten Island, at 11:33 a. m. today in the Junkers monoplane F-13, sister ship of the Bremen. They left Washington at 9:28 a. m.

The fliers were met by members of the mayor's committee, who were to bring them to Manhattan in automobiles.

WASHINGTON, May 3—The Bremen's crew took off from Bolling field for New York at 8:28 a. m., Today after 27 hours in Washington honored guests of the nation. The trio of trans-Atlantic fliers: Baron Gunther von Huenefeld, Capt. Herman Koehl and Major James Fitzmaurice, left in the Junkers monoplane F-13, which was flown here from New York last night by Fred Melchoir.

Koehl was at the controls today when the plane rose from Bolling Field. Melchoir and Richard Blythe, publicity man for the airmen, rode as passengers.

Few spectators saw the takeoff. The fliers rode in automobiles from the Mayflower hotel, the Baron wearing a ribbon emblematic of the Distinguished Flying Cross he and the others received yesterday.

Major Fitzmaurice said the welcome here had left him in a mental daze so that he could not decide which event gave him the greatest thrill.

"I'll always recall, though," he said, "that we were nearly crushed to death by cameramen."

Blythe announced just before the takeoff that the Bremen trio would not include the Far West in their scheduled tour of this country.

"If they went to San Francisco they would want to see Seattle, Los Angeles, Portland and other cities and this would take too much time," he explained.

ARMIES IN CLASH

TOKIO, May 3 — The Japanese war office was advised that the Japanese and Chinese forces had clashed at Tainan.

The clash was said to have occurred after Chinese had carried out a looting campaign in the city.

Reports to the war office said the fighting between the forces was continuing.

TWO SERIOUSLY HURT IN AIRPLANE CRASH

CINCINNATI, May 3— Robert Rorick, 34, pilot; Joseph Martin, 22, and Lyle Waltz, 34, injured here late yesterday when the plane in which they were riding went into a trail spin and crashed were reported in a serious condition at a hospital here today.

CITY COUNCIL TAKES UP POLICE INCREASE

ORDINANCE THAT WILL ADD MORE OFFICERS READ

Then Referred To Finance Committee—Berger Hospital Bequest Considered.

City council took its first step to increase the police force of Circleville by the addition of two more patrolmen at its regular meeting Wednesday night, when the ordinance for that purpose received its first reading and was referred to the finance committee.

Every member of the legislative body was present when President Goeller called the session to order.

Mayor Hedges reported fines, licenses and fees collected during the month of April in the sum of $70.70 and this report was received and placed on file.

Solicitor Paul E. Adkins explained to council that portions of the will of the late E. P. Berger by which he makes provisions for the establishment of a hospital in the city of Circleville, providing the city agrees to furnish an equal amount of money for the same. This report was received by motion of Mr. Baker with the request that the solicitor report to council any other information to be obtained in regard to this matter.

The council accepted a deed from William Heffner, Harvey Heffner and Elizabeth Heffner for a strip of land seven feet in width off the south end of lot No. 1557 in the Half and Heffner Addition and the same was ordered to be recorded.

A letter was received from the department of health of the State of Ohio, with holding approval of the plans submitted by the city for the construction of a sanitary sewer on Edison-ave. S. Pickaway-st., Ohio and Clinton-sts.

This department also suggests that the city takes steps towards the establishment of a general sanitary sewer system for the city and also the erection of a sewerage disposal plant.

This communication was referred to the committee on department of public service together with the city engineer.

SO LONG, JITNEY

NEW YORK, May 3 — The Nickel began its waning rule—maybe—in the nation's greatest city today.

The federal district court yesterday in a decision ruled the Interborough Rapid Transit Co. — which operates a great system of subways and elevated lines by which a majority of New York's 12,000,000 daily go to their labors—could charge a seven cent temporary fare instead of 5 cents. A special master will decide later on a "fair and reasonable" rate.

HO, HUM!

CAPE MAY, N. J., May 3 A member of a fishing party with Captain Francis Holmes of the Reedsbeach Fishing fleet, dropped his watch over the side of the boat. A little later the captain hooked a four pound fish of the species called a "croakers." The watch was found inside the fish, still ticking.

MRS. VAN GUNDY STRICKEN AFTER 5-YEAR ILLNESS

Aged Woman Passes Away Wednesday Night From Complications.

Mrs. Edna Van Gundy, 79, died at her home, 904 South Pickaway-st, Wednesday at 10:30 p. m.

She has been ill five years. Death was due to a complication of diseases.

She was born at Athens, February 7, 1849, and was a daughter of John J. and Rebecca E. Railslag Walker. She was married to Wesley Van Gundy at Chillicothe, May 18, 1868. He died in 1915.

Mrs. Van Gunday was a Methodist by faith.

Three daughters and five sons survive. They are: Mary G. Heise, Mrs. Amanda E. Myers, Grave E. Caskey, Mrs. Sarah E. Mayo, Columbus, Samuel Van Gundy, of this city.

Of her immediate family, one brother, W. F. Walker is a resident of Paola, Kansas.

The funeral services will be held at her late home Saturday at 2:30 p. m. Rev. E. S. Matheny of Columbus, and Rev. O. L. Ferguson of this city, will officiate. The interment will be made in Forest cemetery under the direction of Fred C. Clark of the Albaugh Undertaking Company.

MILLIONAIRE KILLED

CHICAGO, May 3— Louis A. Bensinger, 71, millionaire head of a chain of billiard parlors and bowling alleys, was dead today from injuries received when run down by an automobile. Bensinger had gone out for a walk with his dog and had just stepped from the curb when a big car, driven by Sigrud Eide, a carpenter, knocked him down. The dog also was killed. Eide was held for the inquest.

KILLED BY TRUCK

COLUMBUS, O., May 3— Mrs. Mary Schaible, 72, received fatal injuries here last night when run down by a truck as she was attempting to cross a street. Louis Betosky, driver of the truck, was exonerated by police. It was said the woman became confused and stepped in the path of the machine which was going at a slow speed.

DEATH DIPLOMA FROM SCHOOL TO BE GIVEN YOUTH

Atlanta Student, Who Died In March, To Receive Coveted Trophy.

Wright Stinson, student in the Atlanta schools, will have his dream of hope come true, after all.

The Board of Education of that Pickaway-co town has decided Wright, son of Mr. and Mrs. Coke Stinson, a real student and a scholar, will get his diploma, after all.

Even though today, Wright is dead and his classmates are in mourning. The Board of Education will present his diploma to his parents. Death claimed the student March 1 after he had been ill a few days with pneumonia, mumps setting in causing his passing.

Wright was one of the brightest scholars at the Atlanta school and he had been selected as the speaker for the Pickaway-co oratorical contest at Walnut-twp Friday night.

CLASS MEMBERS

Other members of his class at Atlanta are: Wendell Evans, Wendell Turner, Norma Ater, Elizabeth Fuller, and Margaret Donahue.

The class play, 'Ted Drops In" will be given Thursday evening, May 10. Reserved sats can be secured at Adkins Hardware store after Thursday, March 3. The Baccalaureate sermon will be delivered Sunday Evening, May 20. The commencement will be held Friday evening, May 25.

Rev. A. G. Shatzman, pastor of the Central M. E. church, Columbus, will make the class address. The Circleville orchestra will furnish the music.

SMITH CONTINUES TO GAIN IN COUNT

SAN FRANCISCO, May 3 — With only a few precincts not reporter, the triumph of Gov. Alfred E. Smith, of New York, in Tuesday's California presidential primary appeared even more convincing today that at first was indicated.

Smith, who by his victory gained the support of the 30 California delegates for the forthcoming Democratic convention in Houston continued to draw away from his opponents, Senators James A. Reed of Missouri and Thomas J. Walsh of Montana.

Reports from 8037 of the state's 8754 precincts showed the following figures:

Smith 130,487; Reed 57,893, and Walsh 48,092.

HOME SOLD

Through the Circle Realty Co. Harry S. Sheets, administrator of Chapman Sheets' estate sold their property to William M. and Doris A. Justus.

HEENEY RETURNS READY FOR BOUT

Left to right: Tom Heeney and John Mortimer, the man who first introduced the Australian to the United States, arrive at New York on the S. S. Leviathan from Europe. Heeney will begin work immediately for his bout with Gene Tunney.

HOTTEST DAY

Thursday, May 3, was the hottest day so far this year. Old Sol, for whom everyone has been asking, shone brightly Wednesday and Thursday bringing the temperature up to 84 degrees at noon, according to the weather bureau of Dr. Hartley Clarke This was 5 degrees hotter than any other day this year

O. K. FLOOD BILL

WASHINGTON, May 3—The senate and house conferees today approved the $325,000,000 Jones-Reid flood control bill and recommended its immediate passage by congress.

DARROW TO DEBATE

YOUNGSTOWN, O., May 3 — Clarence Darrow, who was born in Kinsman, near here and started his law practice in Youngstown, will debate with Dr. I. E. Philo, rabbi of the Rodef Sholem Temple, on the topic, "Is Man a Machine?" tonight at the Stambaugh auditorium. Darrow will argue that man is a machine and has little control over his destinies.

Father and Son Both Suffer Bad Accident Injury

George Starkey, a tenant on the farm of John Bell in Circleville-twp, suffered a severe fracture of his right arm at the wrist early Thursday morning. He was taking hay out of the mow, when he slipped and fell onto a farm implement in the first floor of the barn. His left arm was also injured but not broken.

Wednesday, his son William, who works at the Circleville Iron and Metal Co., met with a very painful injury to his right hand also. He was cutting iron with a chisel, when a piece of the metal flew off, and lodged in his thumb, having penetrated a heavy leather glove. An X-Ray was necessary to determine the extent of the injury to his hand which is very badly swollen. Dr. George Heffner was the physician in both cases.

Mrs. Edward Sensenbrenner of E. Mound-st. went to Mansfield Thursday for a visit of ten days with her son, Marion Sensenbrenner and family.

STILL FLYING ALONE IN AIR AFTER RECORD

Circling Lazily Over Roosevelt Field, Lone Pilot Is Nearing Goal.

ROOSEVELT FIELD, N. Y., may 3 — At 12:30 o'clock this afternoon, exactly 24 hours since he took off in an attempt to establish a new record for sustained airplane flight, ieut. Royal V. Thomas was still circling lazily over Roosevelt Field.

Lieut. Thomas hopes to break the record recently set by Eddie Stinson and George Haldeman who remained almost for 53 hours 36 minutes and 31 seconds at Jacksonville, Fla. To set a new mark, Thomas must stay up until 7:07 o'clock tomorrow night.

Drops Note In Bottle

The flyer dropped a note in a milk bottle at 9:30 and it was released for publication at noon. It was addressed to Lieut. Clark and declared "everything going fine. Had a good night." Thomas also said that with the time nearly half gone, he was confident of success. He asked that the late quotations on radio corporations, general motors and several other stocks be transmitted to him by radio.

At 12:30 Thomas was flying only about 200 feet above the ground and had throttled his engine down until it sounded no louder than that of a motorcycle from the ground. During the night he flew at an altitude of about 2,500 feet.

The endurance record for a lone flyer, 33 hours and 30 minutes was set by Col. Charles A. Lindbergh on his Trans-Atlantic flight.

LINEMAN IS HURT

LANCASTER, O., May 3—Glen Sawyer, 45, of Thurston, Fairfield-co. lineman for the Western Union narrowly escaped death yesterday when a telephone pole on which he was working at Crooksville, O., crashed to the ground and fell across his lower limbs and body. He was taken to the home of his brother-in-law, Rolley Weller, at Eastfultonham, O., where an examination showed he suffered four broken ribs and was possibly otherwise internally injured.

MET CLOSED THURSDAY

The Metropolitan theater will be closed Thursday night. The management is installing a new sheet-metal fire proof ceiling.

DO YOU NEED HELP

This is the week that the house cleaning begins in earnest. Are you looking for someone to help you?

An ad in the classified column will get this person for you, and it costs only a cent a word.

Phone your ad to 782

WOTTA WURLD! WOTTA WURLD! HARKEN TO THESE STRANGE TALES OF THE TELEGRAPH WIRES

ANOTHER ONE

LOS ANGELES, May 3—Blanche Leclair, film actress, will marry Jack Williams Votion, Belgian war hero and motion picture executive, next summer, she admitted today.

Votion left for Europe yesterday. The marriage it was said, will take place upon his return.

Votion was divorced last August by Laura Jean Canfield, heiress to the fortune of Charles A. Canfield. When they separated, Votiou was working as a laborer at a film studio.

NOT TO PRIVATE, EH.

LONDON, May 3— Prince Carol of Roumania came here from Paris for privacy but when he attempted to enter the portals of the Strand theater it looked very much as though he would suffer injury instead.

There were several hundred flappers in the vicinity when the prince stepped from a taxi with Madame Lupescu, for whom he gave up the Roumanian throne, on his arm.

"There goes Prince Carol," shouted someone.

In an instance there was a rush for the lobby. Carol found himself in the midst of a milling mob of flappers, all of whom seemed bent upon getting as close to him as possible.

Police extricated the prince with difficulty.

FIREMAN, WHAT OF TRUCK?

EVANSTON, ILL., May 3— Evanston firemen know how to fight other people's fires, but when their own hook and ladder truck, enroute to a fire, broke out in flames they were frankly stumped.

"Keep cool," quoted someone from the Book of Rules. But the fire kept right on burning. Just then fire Chief A. N. Hofstetter happened along.

"What you fellows need," he began, "is the fire department." Whereupon other equipment was summoned to the scene. With their private fire out, the department proceeded to answer the first alarm.

BERLIN, May 3— Spanking has been prohibited in Prussian schools for girls of all ages and for boys of the first and second grades.

Dr. Becker, Prussian minister of culture, has issued the following decree which was circulated among the teachers today:

"Report of school authorities show that in practice as well as in theory, corporal punishment is gradually being abandoned. It is my wish that, in agreement with this development such punishment should be restricted even more than heretofore and should finally disappear entirely.

"Without desiring to issue a general prohibition at this time I will therefore disapprove and take disciplinary measures aganst those who use corporal punishment on girls or beat children in the first or second school year."

A DREAMER GONE!

CHICAGO, May 3—Dreams of Harry Chezume, aged 6, to become a Big League ball player were ended today in tragedy.

Harry had coaxed his little brother, Jimmy, aged 4, to play ball with him. While swinging at a "fast one," the bat flew out of Harry's hands and struck Jimmy in the abdomen.

Jimmy died two hours later in the hospital.

COSTLY WORDS

BUDAPEST, May 3 — Morals are growing better in Budapest but the dress makers are unhappy about it.

A delegation of ladies' tailors held a mass meeting today to protest against the recent decree of the Hungarian minister of education prohibiting high school girls from wearing anything but long skirts and blouses with high necks. The dresses are uniform.

The dress makers complain that this wave or morality will cost them thousands of dollars and deprive them of the business of making about 50,000 new dress this year.

It was resolved to send a deputation to the premier and the minister of education asking that the decree be cancelled. The girls themselves are not very keen about it.

SELLING WILD HORSES TO TANNERS FOR HIDES FAST DEPLETING HERDS

LAS CRUCES, N. M., May 3—New Mexico's wild horses are rapidly being depleted.

More than 1,000 of the wild animals today were enroute from the Black Range country to El Paso, Tex., where they will be sold for their hides.

And, according to announcement, the wild animals in 1,000 herds will continue to be driven over the Jornado del Muerte for the next few months to be slaughtered in El Paso and their hides sold to a Chicago tanner.

BEACH PATROLS SEARCH FOR BODY OF BROOKS ON SHORE AT MELBOURNE

MELBOURNE, Fla., May 3—Beach patrols are searching the beach near Melbourne for the body of Harry Brooks, Ford pilot, who was drowned when his "flivver plane" fell in the ocean two months ago.

The decision to reestablish the patrols was made after his billfold and bank book were found on the beach recently. Brooks fell into the ocean while making a flight from Detroit to Miami.

Sponge's Fertility

One of the sponges found in the Mediterranean has a unique feat. Toward the end of its existence it fills with gas and explodes itself. The fragments of the explosion form new sponges.

Friendly Consideration

Treat your friends for what you know them to be. Regard no surfaces, consider not what they did but what they intended.—Thoreau

STEP-DAUGHTER TAKES WITNESS STAND IN TRIAL

Kin of Mrs. Florence Knapp Testifies In Case Against Woman.

COURTHOUSE, ALBANY, N. Y. May 3—Clara Blanche Knapp, step-daughter of Mrs. Florence E. S. Knapp, former secretary of state, took the stand at 12:30 o'clock this afternoon to testify at the trial of Mrs. Knapp who is charged with stealing a $2,875 census check.

Without glancing at her stepmother, Miss Knapp went on the stand within two minutes after the opening addresses had been made to the jury by defense and prosecution.

Questioned by George Z. Medalie special prosecutor for the state, Miss Knapp declared she never knew she was on the census payroll until the Moreland investigation of the census scandal was started last fall.

"Did you ever do any census work?" Medalie asked her.

"No."

"Did you know you had been appointed an assistant census supervisor?"

"No."

"When did you first know that your name had been placed on the census payroll?"

"When the census investigation started."

"That is, when you read about it in the paper?"

"Yes."

OHIO WHEAT CROP HIT, TRUAX AYS

COLUMBUS, O., May 3—Bad weather during the winter has bitten heavily into the Ohio wheat crop, accordling to Charles V. Truax, state director of agriculture.

Alternate freezes and thaws with but little snow for protection will prove costly to the farmers, t' director holds.

Wheat acreage last fall was estimated at 2,324,000 acres. Of this approximately 1,557,000 or 67 per cent will have to be abandoned, Truax' crop reporters' estimate.

The abandoned wheat acreage may be sown in oats or corn, the director says.

CONGRESS TODAY

SENATE

Takes up tax reduction bill.

Naval affairs committee resumes hearings on cruiser bill.

Presidential campaign investigating committee holds second meetings.

HOUSE

Continues farm relief debate.

CONGRESS LATE YESTERDAY

SENATE

Received German-Irish crew of the Bremen.

Senator Hayden, Dem., Ariz., spoke against the Johnson Boulder dam bill.

HOUSE

Received German-Irish crew of Bremen.

Knocked out equalization fee of farm relief bill.

SENTENCE U. S. CITIZEN

SHANGHAI, May 3 — David E. Duffdf, Californian, manager of the Oil Export Co. today pleaded guilty to embezzling $12,000 of the company's funds. He was sentenced to serve a year in McNeill Island prision.

TAXI SERVICE

Mrs. Edward Van Winkle

Phone 1115.

MAY 8

KIRK'S FURNITURE STORE

New Holland Ohio

We Buy Eggs — QUEEN Quality Always — Our Motto Service

VEAL — CHOICE MILK FED

BREAST OR NECK, . . . LB. 15c
SHOULDER ROAST . . LB. 20c
LOIN OR RIB ROAST . . LB. 25c
LEGS OF VEAL . . . LB. 28c

PORK LOINS — WHOLE OR HALF . . LB. 22c; CENTER CUTS . . LB 27c; RIB or LOIN

FRESH CALLIES — STANDARD TRIM 5 to 7 lb. Average LB. 14c

HAMS — SMOKED, SKINNED . . SUGAR CURED . . . WHOLE OR HALF . . . SMOKED CALLIES . . 24c; LB. 16c

BACON — COUNTRY CLUB 3 To 5 Lb. CUTS. Lb. 23c; COUNTRY CLUB SLICED, . . LB. 33c

Country Club Sausage, the Best Made . . Lb. 25c

Large Bologna . . . . . Lb. 20c

Long White Liver Sausage . . . . Pound 25c

Wieners . . . . . Pound 25c

Pressed Ham . . . . . Pound 33c

POTATOES — U. S. GRADE No. 1 New . . . . . 3 Lbs. 25c — 15 LB PK 41c

BANANAS — SOLID RIPE FRUIT — 4 LBS. 25c

APPLE BUTTER Glass Jar Large . . . 25c Small . . . 9c

Prunes Bulk Lb. 10c

CIGARETTES — Package 12 1/2c

SODA CRACKERS 1 LB PKG. 13c 2 LB. PKG. 26c

PILLSBURY BRAN . . . . BOX 17c

LAYER CAKES . 2 LB. 39c

RICE, BULK . . . 7c

SWEET POTATOES . 4 LB 25c

WINESAP APPLES . LB. 10c

MILK COUNTRY CLUB . . . 9c; PET . . . CAN . . . 10c

Cheese FRESH CREAM . . 33c; CURED CREAM . . 38c

HEAD LETTUCE . . . 9 1-2c

CELERY . BUNCH 12 1-2c

RED SALMON Country Club . . 33c; Fancy Red, 1-2 . . 25c

Butter . Lb. 49c Lard . . Lb. 14c

EATMORE OLEO Lb. 19c

BREAD — Country Club large twin loaf — 10c

If You Have a Complaint To Make Write Kroger . . Office, 451 Cleveland Avenue, Columbus, Ohio.

WALLACE'S

TWIN-LOAF

or

CREAM-CRUM BREAD

Is delivered Fresh to your Grocer TWICE DAILY.

— Ask For it by Name. —

Why Not Buy the Best

SHELBY RADIO TUBES

Always Satisfy

Ask us about the advantages of SHELBY No. 201-A-MATCHED tubes, the No. 171, and a guarantee as to dependability that does not apply to other tubes.

The Circleville Tire & Repair Co.

W. H. Nelson, Prop.

401 N. Court St. Phone 475

LOANS UP TO $500

"We've coal to burn, says the coal-man, and right now is the time to buy when the price is away down in the cellar where coal should be. Drop in with the cash and we'll talk turkey as well as coal and save you money."

That's the kind of an invitation most folks are interested in. And even though you may not have the ready money to take advantage of the value, you have every chance of getting it right here where you can repay at your convenience.

It will pay you to borrow from The City Loan to buy with cash and save the discount whether it's coal or Chinese rugs you need.

C. G. CHALFIN, Manager.

The CITY LOAN

113 N. Court St. Circleville, O.

WHY? ROTHMAN'S

'WHERE YOU CAN ALWAYS DO BETTER'

We selected this slogan after so many of our customers told us that—"They bought here because they could always do better.' They knew that we did not have to charge for high rent cost, for fine fixtures and decorations nor for credit losses as we sell for cash. Our overhead expense is small, for this is a family owned and operated store. They have found that our stock of merchandise is large and extensive to care for the needs of the whole family. They know that we carry nationally advertised quality merchandise, known the country over for their dependability. They started to deal here and continue to deal with Rothmans because our merchandise is not cheap, but for the high quality merchandise they get here at reasonable prices that mean real savings on every purchase. So we are expressing the public's conviction when we say Rothman's "Where You Can Always Do Better."

BIG VALUES IN EVERY DEPARTMENT

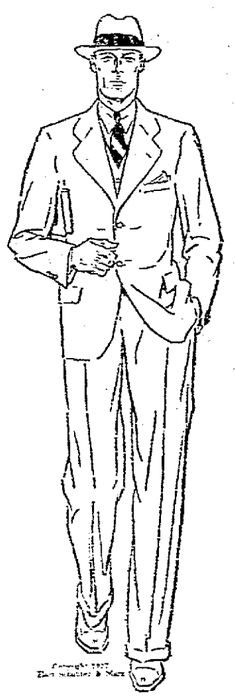

STYLE LEADERSHIP

Is In Hart Schaffner and Marx Clothes

VALUE LEADERSHIP IS AT ROTHMAN' STORE

Here's the real combination that means extra value and extra style for you at prices you will be pleased to pay. All the season's new coloring and patterns in these new "Hart Schaffner & Marx" and "Heldman" suits and topcoats. And at Rothman's Small Overhead Prices they mean real savings to you. If you'll see and compare our values with any others on fine clothing—you won't look further. Outstanding. values

$16.50, $19.50, $22.50, $24.50 $27.50 and $29.50

$32.50 choice new patterned Blue Ribbon and Versailles fine velvet rugs. Sizes 9x12. Our Price **$24.50** Other rugs $14.50 and up.

$10.00 guaranteed Certain-teed and Birds felt base rugs. Choice patterened for 9x12 room rugs. Our Price **$7.95** Other brands $4.50 and $5.95.

$1.00 boy's coveralls, suits; blue and red;. trimmed. in genuine stifel's Denim; button front and back. Size 2 to 8 years. Our Price **75c**

$1.25 and $1.50 choice new spring and summer girl's dresses. Size 6 to 14 years in all new material styles and colorings. Our Price **95c**

$2.00 boy's longies in fancy woolens and mixtures; new spring colorings; size 8 to 18 years. Our price **$1.45** Others $1.95 and $2.45.

Famous dollar Topkes Nainsook union suits; for men; plain and fancy Madras; Size 36 to 46. Our Price **75c**

$2.00 men's extra heavy pantex moleskin. Trousers in choice dark stripes. Size 30 to 42 waist. Our price **$1.45**

Biggest overall values offered are to be found right at Rothman's Men's heavy 220 white back denim, extra full cut. Big Fours 95c; Famous Tests $1.25.

SELLING WILD HORSES TO TANNERS FOR HIDES FAST DEPLETING HERDS

LAS CRUCES, N. M., May 3—New Mexico's wild horses are rapidly being depleted.

More than 1,000 of the wild animals today were enroute from the Black Range country to El Paso, Tex., where they will be sold for their hides.

And, according to announcement, the wild animals in 1,000 herds will continue to be driven over the Jornado del Muerte for the next few months to be slaughtered in El Paso and their hides sold to a Chicago tanner.

BEACH PATROLS SEARCH FOR BODY OF BROOKS ON SHORE AT MELBOURNE

MELBOURNE, Fla., May 3—Beach patrols are searching the beach near Melbourne for the body of Harry Brooks, Ford pilot, who was drowned when his "flivver plane" fell in the ocean two months ago.

The decision to reestablish the patrols was made after his billfold and bank book were found on the beach rcently. Brooks fell into the ocean while making a flight from Detroit to Miami.

Sponge's Fertility

One of the sponges found in the Mediterranean has a unique feat. Toward the end of its existence it fills with gas and explodes itself. The fragments of the explosion form new sponges.

Friendly Consideration

Treat your friends for what you know them to be. Regard no surfaces, consider not what they did but what they intended.—Thoreau

STEP-DAUGHTER TAKES WITNESS STAND IN TRIAL

Kin of Mrs. Florence Knapp Testifies In Case Against Woman.

COURTHOUSE, ALBANY, N. Y. May 3—Clara Blanche Knapp, step-daughter of Mrs. Florence E. S. Knapp, former secretary of state, took the stand at 12:30 o'clock this afternoon to testify at the trial of Mrs. Knapp who is charged with stealing a $2,875 census check.

Without glancing at her stepmotner, Miss Knapp went on the stand within two minutes after the opening addresses had been made to the jury by defense and prosecution.

Questioned by George Z. Medalie special prosecutor for the state, Miss Knapp declared she never knew she was on the census payroll until the Moreland investigation of the census scandal was started last fall.

"Did you ever do any census work?" Medalie asked her.

"No."

"Did you know you had been appointed an assistant census supervisor?"

"No."

"When did you first know that your name had been placed on the census payroll?"

"When the census investigation started."

"That is, when you read about it in the paper?"

"Yes."

OHIO WHEAT CROP HIT, TRUAX AYS

COLUMBUS, O., May 3—Bad weather during the winter has bitten heavily into the Ohio wheat crop, accordling to Charles V. Truax, state director of agriculture.

Alternate freezes and thaws with but little snow for protection will prove costly to the farmers, t director holds.

Wheat acreage last fall was estimated at 2,324,000 acres. Of this approximately 1,557,000 or 67 per cent will have to be abandoned, Truax' crop reporters estimate.

The abandoned wheat acreage may be sown in oats or corn, the director says.

CONGRESS TODAY

SENATE

Takes up tax reduction bill.

Naval affairs committee resumes hearings on cruiser bill.

Presidential campaign investigating committee holds second meetings.

HOUSE

Continues farm relief debate.

CONGRESS LATE YESTERDAY

SENATE

Received German-Irish crew of the Bremen.

Senator Hayden, Dem., Ariz., spoke against the Johnson Boulder dam bill.

HOUSE

Received German-Irish crew of Bremen.

Knocked out equalization fee of farm relief bill.

SENTENCE U. S. CITIZEN

SHANGHAI, May 3 — David E. Dufdf, Californian, manager of the Oil Export Co. today pleaded guilty to embezzling $12,000 of the company's funds. He was sentenced to serve a year in McNeill Island prision.

TAXI SERVICE

Mrs. Edward Van Winkle

Phone 1115.

MAY 8

KIRK'S FURNITURE STORE

New Holland Ohio

We Buy Eggs

Highest Quality KROGERS Lowest Prices

Our Motto Service

VEAL — CHOICE MILK FED
BREAST OR NECK, . . . LB. 15c
SHOULDER ROAST . . LB. 20c
LOIN OR RIB ROAST . . LB. 25c
LEGS OF VEAL . . . LB. 28c

PORK LOINS — WHOLE OR HALF . . LB. 22c
CENTER CUTS . . LB 27c
RIB or LOIN

FRESH CALLIES — STANDARD TRIM 5 to 7 lb. Average LB. 14c

HAMS — SMOKED, SKINNED . . 24c
SUGAR CURED . . .
WHOLE OR HALF . . .
SMOKED CALLIES . . LB. 16c

BACON — COUNTRY CLUB 3 To 5 Lb. CUTS. Lb. 23c
COUNTRY CLUB SLICED, . LB 33c

Country Club Sausage, the Best Made . . Lb. 25c
Large Bologna . . . . . Lb. 20c
Long White Liver Sausage . . . . Pound 25c
Wieners . . . . . Pound 25c
Pressed Ham . . . . . Pound 33c

POTATOES — U. S. GRADE No. 1 New ..... 3 Lbs. 25c — 15 LB PK 41c

BANANAS — SOLID RIPE FRUIT — 4 LBS. 25c

APPLE BUTTER — Glass Jar Large ..... 25c Small 9c
Prunes Bulk Lb. 10c

CIGARETTES — Package 12 1/2c

SODA CRACKERS 1 LB PKG. 13c 2 LB. PKG.26c
LAYER CAKES . 2 LB. 39c
SWEET POTATOES . 4 LB 25c
PILLSBURY BRAN . . . . BOX 17c
RICE, BULK . . . 7c
WINESAP APPLES . LB. 10c

MILK — COUNTRY CLUB ..... 9c PET CAN 10c
Cheese — FRESH CREAM .. 33c CURED CREAM .. 38c

HEAD LETTUCE 8 1-2c
CELERY . BUNCH 12 1-2c

RED SALMON — Country Club . . 33c Fancy Red, 1--2 . . 25c

Butter . Lb. 49c Lard . . Lb. 14c
EATMORE OLEO Lb. 19c

BREAD — Country Club large twin loaf 10c

If You Have a Complaint To Make Write Kroger Office, 453 Cleveland Avenue, Columbus, Ohio.

WALLACE'S

TWIN-LOAF

or

CREAM-CRUM BREAD

Is delivered Fresh to your Grocer TWICE DAILY.

— Ask For it by Name. —

Why Not Buy the Best

SHELBY RADIO TUBES

Always Satisfy

Ask us about the advantages of SHELBY No. 201A MATCHED tubes, the No. 171, and a guarantee as to dependability that does not apply to other tubes.

The Circleville Tire & Repair Co.

W. H. Nelson, Prop.

401 N. Court St. Phone 475

LOANS UP TO $500

"We've coal to burn, says the coal-man, and right now is the time to buy when the price is away down in the cellar where coal should be. Drop in with the cash and we'll talk turkey as well as coal and save you money."

That's the kind of an invitation most folks are interested in. And even though you may no have the ready money to take advantage of this value, you have every chance of getting it right here where you can repay at your convenience.

It will pay you to borrow from The City Loan to buy with cash and save the discount whether it's coal or Chinese rugs you need.

C. G. CHALFIN, Manager.

The City Loan

113 N. Court St. Circleville, O.

WHY? ROTHMAN'S

'WHERE YOU CAN ALWAYS DO BETTER'

We selected this slogan after so many of our customers told us that—"They bought here because they could always do better.' They knew that we did not have to charge for high rent cost, for fine fixtures and decorations nor for credit losses as we sell for cash. Our overhead expense is small, for this is a family owned and operated store. They have found that our stock of merchandise is large and extensive to care for the needs of the whole family. They know that we carry nationally advertised quality merchandise, known the country over for their dependability. They started to deal here and continue to deal with Rothmans because our merchandise is not cheap, but for the high quality merchandise they get here at reasonable prices that mean real savings on every purchase. So we are expressing the public's conviction when we say Rothman's "Where You Can Always Do Better."

BIG VALUES IN EVERY DEPARTMENT

STYLE LEADERSHIP

Is In Hart Schaffner and Marx Clothes

VALUE LEADERSHIP IS AT ROTHMAN' STORE

Here's the real combination that means extra value and extra style for you at prices you will be pleased to pay. All the season's new coloring and patterns in these new "Hart Schaffner & Marx" and "Heldman" suits and topcoats. And at Rothman's Small Overhead Prices they mean real savings to you. If you'll see and compare our values with any others on fine clothing—you won't look further. Outstanding. values

$16.50, $19.50, $22.50, $24.50 $27.50 and $29.50

$32.50 choice new patterned Blue Ribbon and Versailles fine velvet rugs. Sizes 9x12. Our Price $24.50. Other rugs $14.50 and up.

$10.00 guaranteed Certainteed and Birds felt base rugs. Choice patterened for 9x12 room rugs. Our Price $7.95. Other brands $4.50 and $5.95.

$1.00 boy's coveralls. suits; blue and red; trimmed in genuine stifel's Denim; button front and back. Size 2 to 8 years. Our Price 75c

$1.25 and $1.50 choice new spring and summer girl's dresses. Size 6 to 14 years in all new material styles and colorings. Our Price 95c

$2.00 boy's longies in fancy woolens and mixtures; new spring colorings; size 8 to 18 years. Our price $1.45. Others $1.95 and $2.45.

Famous dollar Topkes Nainsook union suits; for men; plain and fancy Madras; Size 36 to 46. Our Price 75c

$2.00 men's extra heavy pantex moleskin. Trousers in choice dark stripes. Size 30 to 42 waist. Our price $1.45

Biggest overall values offered are to be found right at Rothman's Men's heavy 220 white back denim, extra full cut, Big Fours 95c; Famous Tests $1.25.

JOSEPH LINDSEY TAKEN BY DEATH

Joseph Lindsey, 79, died at his home, 666 E. Mound-st, Columbus, Wednesday morning. The deceased had been ill three weeks. His death was due to hardening of the arteries.

Mr. Lindsey was a former resident of this city. He left here 25 years ago, and has been a resident of Columbus ever since. He has been employed by the Ohio Fuel and Gas Company at a meter station on the Marion road.

Owing to ill health he was forced to retire in the fall of 1897. A native of Hocking-co. His wife, Mrs. Nettie Lindsey, two daughters, Mrs. Burns McBee of 1321 Oakwood-ave, Columbus, and Mrs. Albert Palm of this city, a son, Marvin Lindsey of 654 22nd-st, ten grand children and two great grand children survive.

The deceased was a member of the First Lutheran church of Columbus.

The funeral services will be held at his late residence Friday at 1 p. m. Rev. C. A. Robertson of the Indianola Lutheran church will officiate. Interment will be made in Forest cemetery, this city.

Scientist Finds Pneumonia Cure

CHICAGO, May 3-- A positive cure for pneumonia has been perfected, Prof. Robert C. Borden, director of the American institute of Homeopathic research, announced here.

The treatment, developed by members of the institute, will be ready for dissemination to the medical world late this year or early in 1929, Professor Borden said. He made the announcement in an address to the Illinois Homeopathic Medical society.

The institute has treated 3000 cases with the new method and now is organizing its data. Until that has been finished, the nature of the treatment will not be made known, Professor Borden said.

Commenting on the recent discovery in New York of a method by which the sex of chickens can be controlled with X-Rays, Dr. Borden predicted that its discoverer, Dr. William H. Dieffenbach, soon will make an announcement concerning the possibility of applying it to human beings.

Dr. Dieffenbach conducted his experiments under the auspices of the institute, Professor Borden said. He added that application of prenatal sex control in human beings might upset the entire balance of the human race. There might be a pre-ponderance of males, he said.

ASHVILLE MAN PRESIDENT OF COUNTY LODGE

Heads Past Chancellors' Order Formed Here At Big Pythian Meeting.

One of the very few outstanding events of the season in lodge circles took place Wednesday night at the Castle hall of Philos Lodge K. of P., where the past chancellors of the county which include those from Ashville, Williamsport New Holland and Circleville met at 7:30 p. m., and partook of a very sumptuous three-course dinner which was prepared by the Pythian Sisters in a credible manner.

Immediately following, the past chancellor's proceeded to elect officers for the ensuing year which marks the beginning of a past chancellors asscociation of the county.

Those elected were; President, H. O. Peters, Ashville; first vice president, George Mast, Circleville; 2nd vice president, J. T. Timmons, New Holland; 3d vice president, Al Whitten, Williamsport; secretary-treasurer, Frank Hudson, Ashville. By-laws were then read and adopted by the association.

The association can feel rather proud in having such distinguished guests present as C. C. E. Root of Newark, Past G. C., Judge C. C. Willis, of Columbus, and D. D. G. C., E. L. Bergman, of Chillicothe, who favored the association with their timely remarks each praising the past chancellors of this county in their noble work in forming the association.

NATHAN SPANGLER DIED THURSDAY

Of Heart Failure at His Home E. Ohio St.—Funeral Saturday Afternoon.

Nathan Spangler died at his home on E. Ohio-st. Thursday at 6 a. m.

He had been ill two weeks. His death was due to heart trouble.

The deceased was born in Fayette-co. Jan. 14, 1863. He was the son of William and Sarah Pickens Spangler.

He married Miss Martha Walters who with two sons survive. They are William and Franklin Spangler, of this city.

Of his immediate family, one brother, Elias Spangler, of this city, is living.

The funeral services will be held at his late home Saturday afternoon at 2 p. m., Rev. Wilkens will officiate. Interment will be in Forest cemetery. Mader and Ebert, funeral directors, will have charge of the funeral.

Cat's Rival

He fired four times, each shot striking the prowler, and killing him.—Detroit paper.

Nugget of Wisdom

Who bravely dares must sometimes risk a fall.

SET NEW AIR RECORD

Eddie Stinson, right, and George Alderman, left, set a new world's endurance flying record at Jacksonville Beach, Fla., yesterday afternoon, when they remained in the air over 52 hours, breaking the old record by 19 minutes.

Lots of Drug Stores

There are more than 22,000 chemists and assistants in the United States. More persons are engaged in the pursuit of chemistry than in any other science.

Bitter Freedom

When a woman realizes after passing years that marriage is not for her we don't hear so much boasting about the joys of freedom and spinsterhood.—Woman's Home

MARKETS

LOCAL PRODUCE MARKET

Eggs 25c; butter fat 47; hens 23c butter in pats 46c.

Quotations by the Circleville Produce Company.

LOCAL GRAIN MARKET

Wheat, $2.00; new corn, $1.00; oats, 45c.

Quotations by the Pickaway Grain Company.

CLEVELAND LIVESTOCK

CLEVELAND May 3—Hogs: Receipts 1800; holdover 1655; market slow to 25c lower; top 1025; quotations 250 to 350 lbs. 975 to 1025; 200 to 250 lbs. 1010 to 1025; 160 to 200 lbs 10 to 1025; 130 to 160 lbs 9 to 1025; 90 to 130 lbs 875 to 925; packing sows 8 to 850.

Cattle Receipts 250 market: Cattle slow; steady; calves 600; market slow, weak undertone; bulk quotations; beef steers 1150 to 1250; light yearling steers and heifers blank; beef cows 750 to 950; low cutter and cows 550 to 675; veolers 1450 to 15; heavy calves blank; bulk stock blank.

Sheep: Receipts 1500; market slow weak undertone; quotations top fat lambs 1675; bulk fat lambs 1675; bulk cull lambs 1150 to 13; bulf fat ewes 750 to 9; three blanks.

Too Late to Classify

WANTED — OFFICE POSITION seven years experience Shorthand, typing, bookkeeping, filing, etc. Call 387.

IT PAYS TO ADVERTISE.

GIVE THE FLOWERS A

CHANCE TO GROW

Nothing attracts your attention more than beautiful flowers around the porch and yard. More so, when made to grow on a graceful trellis, or a fascinating pergola.

A barren porch of severe lines becomes a fascinating bower when climbing roses trail up a beautiful ROWE trellis. How completely a barren wall may be converted into a spot of outstanding beauty.

You can now buy these things at a surprisingly low cost. They come in complete sections; sturdily constructed from good, clear stock and designed to give greatest strength—painted pure white.

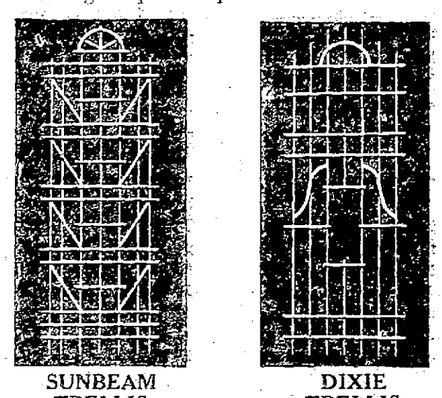

SUNBEAM TRELLIS
35 Inches wide
8 Feet high
$3.20

DIXIE TRELLIS
35 Inches wide
8 Feet high
$3.00

Other trellises as low as $2
Adjustable Trellis (extends to 14 ft.) $2.10

Pergolas $15.90 **STEVENSON'S** Lawn Seats $8.45
148 W. Main St.

A&P ESTABLISHED 1859 "WHERE ECONOMY RULES"

SAVE

While You Spend!

132 W. Main St.

A FEW CANNED GOODS SPECIALS

Campbell's Pork & Beans . . . . . 6 cans 45c

Campbell's Tomato Soup . . . . . 6 cans 45c

Baked Beans A. & P. 6 cans 45c

BROOKS' PRIDE **BUTTER** Country Roll Style Lb. 49c

DAIRY MAID **BREAD** 1 1-2 lb. Twin Loaf 10c

A. & P. Preserves, Pure Sugar, ... 5 Oz. Jar 10c

8 O'clock Coffee . . . Lb. 35c

Gold Dust, Large Pkg. - 25c

Bananas, Large, Ripe . . . . . 4 Lbs. for 29c

Leaf Lettuce, Fresh, Crisp Lb. 22c

Onion Sets, Yellow - Lb. 10c

Oranges, Pure Gold - Doz. 53c

THE GREAT ATLANTIC & PACIFIC TEA CO.

FREE!

One of the Well-Known $100 R. D. A. 6 Tube One-Dial Electric or $75, 6 Tube Battery Receiving Sets Will

GO!

TO THE FIRST 100 PEOPLE IN OUR STORE

Fri-Sat., May 4th and 5th

ABSOLUTELY FREE

We mean every word of it! Your only obligation is to buy one set of seven Premier tubes at the regular price.

We are making this stupendous offer in conjunction with the Radio Distributors of America, Inc., who wish to secure for their Premier tubes the largest distribution possible in the shortest space of time. Each radio and set of tubes is unconditionally guaranteed by the factory.

10c Gainsboro Hair Nets at Cut Prices. Single or Double Nets All Shades Per Dozen 95c

Free Saturday and Monday Only—Genuine Durham Duplex Safety Razor with one blade, straight or hoe type with EACH 50c PURCHASE Don't miss this special!

FREE—The new Million Dollar AUTOSTROP Safety Razor with each package of 10 blades at regular price $1.00

Mykrantz Jumbo Ice Cream Soda 15c

Mykrantz Jumbo Malted Milk 20c

SAVE MONEY ON THESE SPECIALS

50c Lucky Tiger (1.00 size 69c) 33c

$1.00 Wampole's Cod Liver Oil 69c

50c Iodent Tooth Paste 31c

50c Listerine (60c size 39c) ($1.25 size 79c 21c

10c Fletcher's Castoria 26c

35c Palmolive Shaving Cream 26c

$1.00 Gillette Blades (50c package 35c 69c

$1.25 Creomul 89c

50c Kolynos Tooth Paste 29c

25c Bayer's Aspirin (35c size 21c) ($1.25 size 85c 14c

25c Listerine Tooth Paste 17c

25c Bonzoin & Witch Hazel Cream (30c size 21c 17c

50c Mennen's Shaving Cream 31c

$1.00 Milk Nervin 69c

CRIST BUILDING 107 N. COURT ST.

MYKRANTZ

"WHAT YOU BUY WE STAND BY"

JOSEPH LINDSEY TAKEN BY DEATH

Joseph Lindsey, 79, died at his home, 666 E. Mound-st, Columbus. Wednesday morning. The deceased had been ill three weeks. His death was due to hardening of the arteries.

Mr. Lindsey was a former resident of this city. He left here 25 years ago, and has been a resident of Columbus ever since. He has been employed by the Ohio Fuel and Gas Company at a meter station on the Marion road.

Owing to ill health he was forced to retire in the fall of 1897. A native of Hocking-co. His wife, Mrs. Nettie Lindsey, two daughters, Mrs. Burns McBee of 1321 Oakwood-ave, Columbus, and Mrs. Albert Palm of this city, a son, Marvin Lindsey of 654 22nd-st, ten grand children and two great grand children survive.

The deceased was a member of of the First Lutheran church of Columbus.

The funeral services will be held at his late residence Friday at 1 p. m. Rev. C. A. Robertson of the Indianola Lutheran church will officiate. Interment will be made in Forest cemetery, this city.

Scientist Finds Pneumonia Cure

CHICAGO, May 3— A positive cure for pneumonia has been perfected, Prof. Robert C. Borden, director of the American institute of Homeopathic research, announced here.

The treatment, developed by members of the institute, will be ready for dissemination to the medical world late this year or early in 1929, Professor Borden said. He made the announcement in an address to the Illinois Homeopathic Medical society.

The institute has treated 3000 cases with the new method and now is organizing its data. Until that has been finished, the nature of the treatment will not be made known, Professor Borden said.

Commenting on the recent discovery in New York of a method by which the sex of chickens can be controlled with X-Rays, Dr. Borden predicted that its discoverer, Dr. William H. Dieffenbach, soon will make an announcement concerning the possibility of applying it to human beings.

Dr. Dieffenbach conducted his experiments under the auspices of the institute, Professor Borden said. He added that application of prenatal sex control in human beings might upset the entire balance of the human race. There might be a pre-ponderance of males, he said.

ASHVILLE MAN PRESIDENT OF COUNTY LODGE

Heads Past Chancellors' Order Formed Here At Big Pythian Meeting.

One of the very few outstanding events of the season in lodge circles took place Wednesday night at the Castle hall of Philos Lodge K. of P., where the past chancellors of the county which include those from Ashville, Williamsport New Holland and Circleville met at 7:30 p. m., and partook of a very sumptuous three-course dinner which was prepared by the Pythian Sisters in a credible manner.

Immediately following, the past chancellor's proceeded to elect officers for the ensuing year which marks the beginning of a past chancellors asscociation of the county.

Those elected were; President, H. O. Peters, Ashville; first vice president, George Mast, Circleville; 2nd vice president, J. T. Timmons, New Holland; 3d vice president, Al Whitten, Williamsport; secretary-treasurer, Frank Hudson, Ashville. By-laws were then read and adopted by the association.

The association can feel rather proud in having such distinguished guests present as C. C. E. Root of Newark, Past G. C., Judge C. C. Willis, of Columbus, and D. D. G. C., E. L. Bergman, of Chillicothe, who favored the association with their timely remarks each praising the past chancellors of this county in their noble work in forming the association.

NATHAN SPANGLER DIED THURSDAY

Of Heart Failure at His Home E. Ohio St.—Funeral Saturday Afternoon.

Nathan Spangler died at his home on E. Ohio-st. Thursday at 6 a. m.

He had been ill two weeks. His death was due to heart trouble.

The deceased was born in Fayette-co. Jan. 14, 1863. He was the son of William and Sarah Pickens Spangler.

He married Miss Martha Walters who with two sons survive. They are William and Franklin Spangler, of this city.

Of his immediate family, one brother, Elias Spangler, of this city, is living.

The funeral services will be held at his late home Saturday afternoon at 2 p. m., Rev. Wilkens will officiate. Interment will be in Forest cemetery. Mader and Ebert, funeral directors, will have charge of the funeral.

Cat's Rival

He fired four times, each shot striking the prowler, and killing him.—Detroit paper.

Nugget of Wisdom

Who bravely dares must sometimes risk a fall.

SET NEW AIR RECORD

Eddie Stinson, right, and George Alderman, left, set a new world's endurance flying record at Jacksonville Beach, Fla., yesterday afternoon, when they remained in the air over 52 hours, breaking the old record by 19 minutes.

Lots of Drug Stores

There are more than 22,000 chemists and assistants in the United States. More persons are engaged in the pursuit of chemistry than in any other science.

Bitter Freedom

When a woman realizes after passing years that marriage is not for her we don't hear so much boasting about the joys of freedom and spinsterhood.—Woman's Home

MARKETS

LOCAL PRODUCE MARKET

Eggs 25c; butter fat 47; hens 23c butter in pats 46c.

Quotations by the Circleville Produce Company.

LOCAL GRAIN MARKET

Wheat, $2.00; new corn, $1.00; oats, 45c.

Quotations by the Pickaway Grain Company.

CLEVELAND LIVESTOCK

CLEVELAND May 3—Hogs: Receipts 1800; holdover 1655; market slow to 25c lower; top 1025; quotations 250 to 350 lbs. 975 to 1025; 200 to 250 lbs. 1010 to 1025; 160 to 200 lbs 10 to 1025; 130 to 160 lbs 9 to 1025; 90 to 130 lbs 875 to 925; packing sows 8 to 850.

Cattle Receipts 250 market: Cattle slow; steady; calves 600; market slow, weak undertone; bulk quotations; beef steers 1150 to 1250; light yearling steers and heifers blank; beef cows 750 to 950; low cutter and cows 550 to 675; veolers 1450 to 15; heavy calves blank; bulk stock blank.

Sheep: Receipts 1500; market slow weak undertone; quotations top fat lambs 1675; bulk fat lambs 1675; bulk cull lambs 1150 to 13; bulf fat ewes 750 to 9; three blanks.

Too Late to Classify

WANTED — OFFICE POSITION seven years experience. Shorthand, typing, bookkeeping, filing, etc. Call 387.

IT PAYS TO ADVERTISE.

GIVE THE FLOWERS A

CHANCE TO GROW

Nothing attracts your attention more than beautiful flowers around the porch and yard. More so, when made to grow on a graceful trellis, or a fascinating pergola.

A barren porch of severe lines becomes a fascinating bower when climbing roses trail up a beautiful ROWE trellis. How completely a barren wall may be converted into a spot of outstanding beauty.

You can now buy these things at a surprisingly low cost. They come in complete sections, sturdily constructed from good, clear stock and designed to give greatest strength—painted pure white.

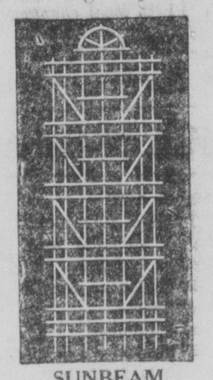

SUNBEAM TRELLIS
35 Inches wide
8 Feet high
$3.20

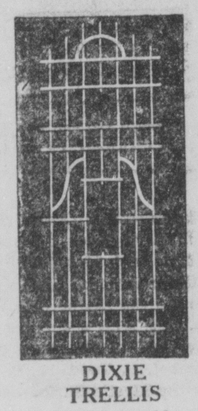

DIXIE TRELLIS
35 Inches wide
8 Feet high
$3.00

Other trellises as low as $2
Adjustable Trellis (extends to 14 ft.) $2.10

Pergolas $15.90 STEVENSON'S Lawn Seats $8.45
148 W. Main St.

A&P ESTABLISHED 1859 "WHERE ECONOMY RULES"

SAVE While You Spend!

132 W. Main St.

A FEW CANNED GOODS SPECIALS

Campbell's Pork & Beans . . . . . 6 cans 45c

Campbell's Tomato Soup . . . . . 6 cans 45c

Baked Beans A. & P. 6 cans 45c

BROOKS' PRIDE BUTTER Country Roll Style Lb. 49c

DAIRY MAID BREAD 1 1-2 lb. Twin Loaf 10c

A. & P. Preserves, Pure Sugar, ... 5 Oz. Jar 10c

8 O'clock Coffee . . . Lb. 35c

Gold Dust, Large Pkg. . 25c

Bananas, Large, Ripe . . . . . 4 Lbs. for 29c

Leaf Lettuce, Fresh, Crisp Lb. 22c

Onion Sets, Yellow . Lb. 10c

Oranges, Pure Gold . Doz. 53c

THE GREAT ATLANTIC & PACIFIC TEA CO.

FREE!

GO!

One of the Well-Known $100 R. D. A. 6 Tube One-Dial Electric or $75, 6 Tube Battery Receiving Sets Will

TO THE FIRST 100 PEOPLE IN OUR STORE

Fri-Sat., May 4th and 5th

ABSOLUTELY FREE

We mean every word of it! Your only obligation is to buy one set of seven Premier tubes at the regular price.

We are making this stupendous offer in conjunction with the Radio Distributors of America, Inc., who wish to secure for their Premier tubes the largest distribution possible in the shortest space of time. Each radio and set of tubes is unconditionally guaranteed by the factory.

10c Gainsboro Hair Nets at Cut Prices. Single or Double Nets All Shades Per Dozen 95c

Mykrantz Jumbo Ice Cream Soda 15c

Free Saturday and Monday Only— Genuine Durham Duplex Safety Razor with one blade, straight or hoe type with EACH 50c PURCHASE Don't miss this special!

FREE—The new Million Dollar AUTOSTROP Safety Razor with each package of 10 blades at regular price $1.00

Mykrantz Jumbo Malted Milk 20c

SAVE MONEY ON THESE SPECIALS

50c Lucky Tiger (1.00 size 69c) 33c
$1.00 Wampole's Cod Liver Oil 69c
50c Iodent Tooth Paste 31c
30c Listerine (60c size 39c) ($1.25 size 79c) 21c
40c Fletcher's Castoria 26c

35c Palmolive Shaving Cream 26c
$1.00 Gillette Blades (50c package 35c) 69c
$1.25 Creomulsion 89c
50c Kolynos Tooth Paste 29c
20c Bayer's Aspirin (35c size 24c) ($1.25 size 89c) 14c

25c Listerine Tooth Paste 17c
25c Benzoin & Witch Hazel Cream (50c size 34c) 17c
50c Mennen's Shaving Cream 31c
$1.00 Miles Nervine 69c

CRIST BUILDING 107 N. COURT ST.

MYKRANTZ

"WHAT YOU BUY WE STAND BY"

The Circleville Herald

A Consolidation of The Circleville Herald, Established in 1883, and The Daily Union-Herald, Established in 1894.

PUBLISHED EVENINGS EXCEPT SUNDAY BY THE CIRCLEVILLE PUBLISHING COMPANY

ARTHUR A. HOOPINGARNER, PRESIDENT.
NORMAN W. RALSTON, EDITOR AND GENERAL MANAGER
KARL J. HERRMANN, ADVERTISING MANAGER.
HARRY E. WEILL, CIRCULATION MANAGER.

A DEMOCRATIC NEWSPAPER

Entered at Postoffice at Circleville, as Second Class Matter.

SUBSCRIPTION RATES
By Mail—$4 for One Year; $2.25 for Six Months; $1.25 for Three Months; 50c for One Month.
Delivered by Carrier—15 Cents a Week; $6 a Year Paid in Advance.

BIBLE THOUGHT

LOVES VICTORIES — Hatred stirreth up strifes; but love covereth all sins.—Prov. 10:12.

PRAYER:—Dear Lord, great peece have they who love Thee and nothing shall offend them.

—0—

WHERE WAR IS BORN

FIGURES just compiled by the League of Nations show that the World War cost, in all, a total of 37,000,000 human lives and $362,500,000,000.

These figures are staggering, almost incomprehensible. The human mind can hardly assimilate them. In all the sad record of humanity's mistakes and blunders, there is no item that even approaches this in cost.

It is, in a way, a tribute either to mankind's blindness or mankind's everlasting resiliency, that the people of the earth have not arisen as one man and demanded that all war-making machinery be thrown, pronto, onto the scrap heap. They have done no such thing, of course; but, considering the price the war cost, it is rather amazing that they have not.

Probably it would be expecting too much to look for anything like that. We live in a groove, worn deep by centuries of custom; so deep that even the terrific shock of the World War could not jar us out of it. The World War was not the work of a few scheming chancellors and generals, as we used to pretend. It was the work of all of us; the inevitable outcome of what we all were in the years preceding it.

We lived in a way to make war unavoidable. We realized it, dimly, but we didn't care greatly. There always had been wars, and we assumed there always would be. Germans took it for granted that some day they would fight France and England. French and English knew that some day they would fight Germany. Americans felt sure they would fight somebody some day; the identity of the probable foe was obscure, but we sensed that there would be one.

So, in 1914, things came to a head—and it happened.

All of that is history, now, and it's to olate to mend. We can, however, look to the future. We can snap out of our placid acceptance of war as inevitable, and realize that it is very stupid and frightfully costly.

A few years ago we were in a fine mental attitude for war with Japan. We told ourselves that such a war was inevitable, sooner or later; and that very attitude helped make it so. We have gotten over that now, to a great extent; but in its place we are beginning to put a notion that we will be fighting Great Britian before many years.

If we want another war, with twenty or thirty million lives lost and hundreds of billions of dollars worth of property wasted, we can continue in that attitude and let it grow. We'll have it, all right, if we do. And if we don't want another war—if we have learned anything at all from the last one—we must abandon that attitude right away.

The mental attitude is what counts. It is what produced the last war and it is what will produce all future wars. The time to avoid 'another war" is right now.

—0—

A THOUGHT FOR DRIVERS

HERE'S a little something for you read if you drive an automobile. In Kansas City a youth had killed an aged woman. She stepped in front of his car when he was traveling a little better than 35 miles an hour, and he was unable to stop. Asked if he had ever driven that fast in crowded city streets before, he said he had and added:

"Lots of people do. But they would quit it if they knew what I know now. I thought I was a good driver and could take care of anything that came up But you can't stop a car quickly going that fast.'

That's worth thinking about. Thirty-five miles an hour isn't terribly fast; yet you never know when someone is going to step in front of you—and, as the Kansas City boy says, "you can't stop a car quickly going that fast."

—0—

One reason why the reformer can't make the world repent is because it feels just as complacently righteous as he does.—Youngstown, O., Vindicator.

—0—

Peace is an interval during which nations make resolutions to be chivalrous next time.—Xenia.

The RAMBLER

By NORMAN W. RALSTON

THE WORLD

THE world
Come knocking
At my door
Each morning I
Arise
And I elated,
Clim from bed
To reach out
For the skies—
I plan on doing every
Task
Before the noon-day
Sun,
Is beating warmly on
My head,
I say it will be done:
But mornings come
And mornings go
And still there's
Work to do—
It seems the work
Man plans to do
Is hardly ever
Through—
But still there is
The self-same
Thrill, the self-same
Vows each morn,
And with the dew
And morning air
Another plan
Is born;
The world comes
Knocking at my door,
Each morning I
Arise
But long before
The day is done
My ardent fervor
Dies—

And what we mean to say
Is,
Don't throw cold water
On your dream
Because your first
Trials fails,
The man who chills
Ambition thus
Has naught but tears
And wails;
Your hope is just as
Good today
If only you will try
Instead of simply
Moping 'round
Until it's time to
Die!

When a prizefighter gets a thousand times as much in one night as a college professor draws in a year, you can't blame the younger generation for calling the old man's idea of life a little old-fashioned.

We often wonder what the modern young girls will tell their children what not to do when they do finally become mothers, if any.

The wildest scream in the world often proves to be nothing more terrifying than the discovery that the dear young thing in the family has found a runner in her new $12 a pair Parisian hose.

We often get up in the morning, as Bob Ryder might say, feeling as big and as important as a bootlegger's income and go to bed at night feeling as insignificant as the spinach patch in the average paragrapher's spring garden.

FIGURE THIS OUT

The kangaroo's a funny beast.
Each day he makes some hops,
And yet he doesn't care for yeast
And won't drink beer or 'snops.'

It's clean-up week among the bandits about every week in Chicago.

The only thing there seems to be any sense in today is in being crazy.

Who recalls the old-fashioned dandelion that used to stay in the garden until it went to seed?

TODAY'S BEST STORY

"Mother," said the 12-year-old boy, "have I got a daddy?"

"Yes, son," replied the mother.

"Then where is he? I don't remember ever seeing him?"

"You haven't seen him since you were a little baby. But I hope and pray you will see him soon. I expect him home in the next year or two."

"But where is he?" persisted the youth

"He's playing 36 holes of golf on the public links," explained the mother.Sent in by SCOTCH from Judge.

—0—

Now is that beautiful season when in all well regulated newspaper offices, the sports editor begins his battle for more space. —Lorain, O., Times Herald

—0—

If Byrd wants to try out his Polar flight equipment, he should cruise over the Ohio Valley in the spring.—Martins Ferry, O., Times.

—0—

The first faint hum of the lawn mower is heard in our beloved land—Cincinnati, O., Times Star.

—0—

The British spends $100,000,000 a year on golf. Well she acts like it.—Fostoria, O., Daily Times.

Copyright, 1927, Warner Bros Pictures, Inc

Dolores Costello in "OLD SAN FRANCISCO" is a Warner Bros. picturization of this novel.

SYNOPSIS

The broad acres of Don Hernandez Vasquez and his beautiful granddaughter Dolores are coveted by Buckwell, San Francisco political boss. His lawyer, Brandon, fails to induce Vasquez to sell. Brandon's nephew, Terry, falls in love with Dolores. Buckwell plans to void the Vasquez land grant. Terry warns Vasquez and offers aid. Vasquez won't listen and tells him Dolores must marry young Spaniard, Don Luis. Terry, heartbroken, leaves without seeing Dolores, and plans night of forgetfulness in Frisco's Barbary Coast. Dolores is hurt by Terry's action, but swallows pride and goes into Frisco to seek Terry's aid in saving ranch.

CHAPTER VIII—Continued

Dolores nodded in relief, although she did not like the implication of the word party

"I'm waiting on his table," explained the waiter. "Just go right on up these stairs and open the first door to your left."

"Thank you." And relieved of all misgivings, she followed his directions.

Reaching room 10, Dolores started to open the door, then released the knob and knocked instead. She knocked until her hand hurt, but could not summon sufficient courage to open a strange door unbidden.

The walls of The Poodle Dog were made to keep in all sounds, so she did not hear the music, singing and general boisterousness within. But one of the men guests, who was less intoxicated than any-

To Dolores' amazement he put his arm around her waist.

one present, happened to be leaving and opened the door as if in response to her knock.

"I am looking for Terry," she explained, not conscious of having used his given name.

"You belong to this party—and are just getting here?" exclaimed the youth in open admiration. "I thought something was lacking, and now I know what it was—you! Come on in!"

To Dolores' amazement he put his arm around her waist and tried to draw her into the room. Breathless with fury, she pushed him aside.

The party was exposed to her view. She recoiled and stood in breathless horror, looking into the room. How different from what she had anticipated!

Dinner was over, although some of the men and girls were still lounging around the table in familiar intoxication. The dancing was fast and furious or so slow that the dreamy couples got in everyone elses way. Dolores felt that she was peering into another world—a place peopled by creatures with whom she did not care to mingle. In the midst of the hideous revelation she saw Terry—her handsome, clean, clear eyed Terry—he had a girl in his arms and was dancing the "Grizzly Bear" with stumbling feet.

As each couple caught sight of Dolores they stopped whatever they were doing and looked at her through bleary eyes and whirling brains. She resembled a picture of some beautiful, frightened girl in a story book, and they wondered what she was doing there Terry had stopped dancing and was holding his silk hat high above his head for a girl to kick at when he, too, caught sight of Dolores in the doorway Tossing the hat aside, he staggered forward, scarcely crediting his vision The discarded partner, drunkenly jealous of a new flame, tried to pull him back, but lurching forward, Terry unsteadily approached Dolores and made a pitiful attempt to smile

Hurt surprise changed to contempt when she realized his condition

"Wat' shoo doin' eer?" Terry managed to stutter

Dolores did not turn away, but she closed her eyes to blot out the repulsive sight before her. His hair was mussed and moist, his eyes were bloodshot, his face looked swollen and white, and his collar was crumpled over in a soiled wilt.

"I thought I could depend upon you." Dolores drew herself up to her full height and spoke with a bitterness beyond her years. "But Grandfather was right—blood will tell."

Terry was too dazed to take in what she said, but he had sobered enough to be ashamed. "I'm sorry—I—I apologize!" came forth brokenly, as if that was sufficient

Dolores shook her head and stared from Terry to the girls and men who had gathered around the doorway. Then she turned and proudly swept out of the room and down the stairs without saying another word.

No girl ever had a more disillusioning first trip to a city she had dreamed about for years

From an ill concealing nook in the hallway Chris Buckwell had been an interested an accidental spectator from the time he came out of an adjoining private room when Dolores knocked on the door He had no idea who she was but her exceptional beauty and youthful innocence warned that she was worth watching while in The Poodle Dog alone.

Her handling of the situation brought forth Buckwell's admiration His eyes glistened and he smiled shrewdly at Terry predicament. As soon as Dolores started down stairs Buckwell sauntered from his shadow and nonchalantly followed. He wanted to know who she was and where she was going, but would not condescend to ask Terry.

Buckwell reached the entrance door just as Dolores stepped into her carriage and the glaring lights of the cafe afforded a splendid chance for him to again sense her utter lovliness as well as to see the Vasquez crest and name on the carriage door. With a low whistle of surprise he turned back into the hall, a frown on his usually inscrutable brow. Hearing a commotion at the head of the stairs he looked up and saw Terry struggling to break away from the frantic grasp of a girl. "Don't be a fool," he heard her shout. "Can't you see she didn't appreciate you—stay with us!"

Terry did not pay any attention to her. He wanted to talk with Dolores again—before she got away. Pulling his arm loose he lost his balance, lurched forward, and fell headlong downstairs, rolling and slipping, over and over until he hit the floor below

Buckwell jumped aside in time to help him recover a footing Fortunately Terry was only badly bruised and very much sobered up

"Well, if that is old Vasquez's granddaughter," consoled Buckwell with a mocking smile, "I don't blame you for your haste"

"Go to the devil, will you!" flared Terry, and staggering to the open door found that Dolores had disappeared.

Utterly despondent and disgusted he tottered into the bar room and gulped down a drink of straight whiskey.

He could not think what had brought Dolores to The Poodle Dog. "Engaged to one man, flirted with me and visiting this place alone at night—and she said she had never been to Frisco! What kind of a girl is she?" Terry gave it up but he could not drive her from his thoughts even with an excess of liquor.

Out in the hall Buckwell watched with the same leering satisfied smile Although his eyes were on Terry, his thoughts—like Terry's—were on Dolores. Good white women had never had any appeal for Buckwell He preferred—well, the others. After seeing Dolores his desires were changed: he wanted her. And to use a well known expression of the time, "When Chris Buckwell wanted anything—he got it." Not five minutes later Buckwell had instructed his man to drop the Vasquez ranch matter—he was going to give it his personal attention.

Dolores rode on back to the Rancho and was thankful there was no one to witness her tears She had never imagined it possible for anyone to be so miserable Had she only known what the future held her suffering would have paled to insignificance beside the appalling tragedies that were destined to befall her during the next few days

CHAPTER IX

Buckwell Sets His Trap

The momentary glimpse of Dolores that Buckwell enjoyed turned her ill advised visit to the Poodle Dog in search of Terry had accused the Czar of the Tenderloin as nothing else had done in years Women were not new to him, nothing, in the way of any pleasure to be had appealed to him But with Dolores it was different Her fresh beauty, her youth, her innocence appealed to him as sparkling water to a desert traveler and as satisfying.

(To be continued)

TWO OKLAHOMA BOYS TO MAKE RIVER TRIP IN 16-FOOT SAIL BOAT

PONCA CITY Okla May 3 Two local high school youths, Jimmy Rice and Robert McGovern, each 16-years-old, are planning to emulate "Huckleberry Finn" at the close of school next month, when they expect to embark upon a trip to the Gulf Coats in a 16-foot sailboat of their own manufacture.

The lads have tested their craft on the Arkansas river here, and report it thoroughly "seaworthy." The boat carries a 16-foot sail, and has been christened with ceremony "My Oklahoma."

The youths plan to sail down the Arkansas to the Missouri river and thence to the Mississippi where they will sail on to New Orleans. They expect to cruise along the gulf as far as Biloxi, Mississippi.

—0—

If only the automobile salesman like the driver, would hit you and run.—Youngstown, O., Vindicater.

—0—

All work and no play makes jack, and lots of it.—Fostoria, O., Times.

Stoutsville

Mr. and Mrs. Glenn Miesse and family of Columbus, visited Mr. and Mrs. Walter Miesse over the week-end.

Mr. and Mrs. Frank Reiber and daughter of Columbus, spent Sunday afternoon with Mrs. Maggie Conrad and other relatives.

Mr. and Mrs. Minard Rife of Dayton, were the guests of Mr. Omer Rife and daughter, Helen, over the week-end.

Mr. and Mrs. Paul Kull and daughter, of Columbus, visited with Miss Alice Baird Saturday.

Ida Myers of Circleville, returned home last week from a visit with Mrs. Esba Baker and Mr. and Mrs. Wm. Cortner and family..

Arthur Glick of Logan, visited Mr. and Mrs. Charles Leist and family and Mr. and Mrs. Ross Courtright and family Sunday.

Edgar Young and lady friend of Dayton visited with his parents, Mr. and Mrs. Floyd Young, over the week-end.

The pageant given in the Stoutsville school-building last Saturday night was a decided success so much so that it will be given in the Washington school building Sunday evening, May 6, beginning at 7:45. The public is cordially invited.

Mr. and Mrs. Charles Snokes and sons of Lancaster were the guests of Mr. and Mrs. James O'dell and family Sunday.

Miss Clyde Steward of Columbus, spent the week-end with her mother, Mrs. Samuel Steward.

James O'dell, mail carrier No. 2, and wife, A. J. Courtright, carrier No 1 and wife, attended the annual Fairfield-co., Postal Employes banquet held at Rushville, April 27.

Mr. and Mrs. Harl Stebleton were Lancaster visitors Friday.

Miss Louis Neff is on the sick list.

Mr. and Mrs. A. J. Courtright and Mrs. John Myers visited with Mr. and Mrs. E. Valentine and daughter, Mertie, Sunday.

Mrs. Fay Fausnaugh and boys visited over the week-end with Mr. and Mrs. F. M. Fausnaugh and family at Robtown.

Mr. and Msr. Marvin Rife and Master Charles Nelson Valentine, Mrs. Arthur Stein and Mrs. Sarah Stein visited with Miss Julia Barnes of South Bloomfield Sunday.

Benton Fausnaugh and daughtea. Lucile and Margaret Hoffmen spent Sunday with Mr. and Mrs. T. W. Fausnaugh, at Robtown.

Joseph Frease of Springfield, was the guest of his parents, Mr. and Mrs. Henry Frease. over the week-end.

Mr. and Mrs. Arthur Lape visited Mr. and Mrs. Edward Ritchie and family Sunday. Mr. Ritchie is on the sick list.

Miss Helen Rife, Mrs. Ollie Lape and Lena O'dell. Mr. and Mrs. Chas. Stein, Mrs. Minnie Huffer, Mrs. Alice Stebleton and Mrs. Hazel Justus attended the Pythian Sisters inspection at Adelphi last Tuesday night. A delicious supper was served after the meeting which was enjoyed very much.

James O'Dell was a Lancaster visitor Saturday afternoon.

Mr. and Mrs. Elmer Hampp and daughter visited Mr. and Mrs. Marion Neff at Adelphi Sunday afternoon.

—0—

Atlanta

Miss Josie Tharp who is employed in the Pickaway County Children's Home, spent Saturday and Sunday at her home here.

E. T. Strope and daughter, Velma, were visitors at Chillicothe Saturday.

Miss Mary Skinner will represent Perry-twp. school in the oratorical contest which will be held at Walnut-twp. school building next Friday night. The subject of Miss Skinner's oration is "America Awake from Thy Slumber."

Mr. and Mrs. J. E. Poynter and sons, Ed and Wendell, motored to Springfield Sunday and spent the day with relatives.

Olive Riggin went to Richmond Ind., where he will do some carpenter work for his brother, Herschel Riggin.

Mrs Lizzie Mowery of Manara spent the week-end with Mr. and Mrs. L. C. Hancock.

Mrs. William Bennett and son, Bertus Carleton, spent Saturday at Washington C. H.

The entertainment given in the auditorium last Friday night by the grade pupils proved quite a success The size of the crowd was on a par with the usual attendance thi syear of the various entertainments, and the way in which the little youngsters preformed their different parts

The W. C. T. U., will meet at the home of Mrs. Minnie Henry Wednesday, May 9.

Charles Henry attended the funeral of his aunt, Mrs. Watt's at Yellowbud last Sunday afternoon.

throughout the "operetta's" and 'Tom Thumb Wedding" must have required concentrated effort on the part of the teachers, Miss Velma Strope and Miss Marie Duvall in its preparation and Miss Ollie Ater is deserving of much praise for the high degree of training in the musical numbers.

Mrs. Alice Moore has returned from a visit with her daughter, Mrs. W. A. Chenawalt, at Greenfield.

Harry Stonerock and family, who have been residents of Dayton for the past two years have returned to Atlanta where they will reside for the present.

Miss Louise Skinner is on the sick list with the flu.

Mr. and Mrs. Pearl Ater and baby daughter, of Bellecenter were week-end visitors with their parents here.

Mr. and Mrs. Harry Arnott and Mrs. M. A. Chenault of Greenfield spent Sunday at William Bennett's..

Wilbur Davis of New Holland, spent Friday night with Bertus Carleton Bennett and attended the school entertainment in the auditorium Friday night.

—0—

It's a shame to let a crazy man suffer when the assurance that he has been acquitted of something would make him sane again. —Akron, O., Beacon Journal.

—0—

To outwit the weather man one needs a palm beach suit and a fur coat.—Dayton, O., Herald.

LODGE BULLETIN

KNIGHTS OF PYTHIAS

Philos Lodge No. 64

Regular meeting, every Monday, at 8:00 p. m.
Visiting brothers always welcome.
S. L. WARNER K. of R. C.
J. G. Ward JR., C. C.

MASONIC MEETINGS

CIRCLEVILLE CHAPTER

Stated convocations on the first Monday evening of each month at 7:00 o'clock.
Visitors Welcome
R. G. COLVILLE, H. P
M B TROUT, Secretary.

TYRIAN COUNCIL

Stated assemblies on the second Thursday evening of each month at 7:00 o'clock
C. DWIGHT RECTOR
Thrice Illustrious Master
R. G. COLVILLE, Recorder.

SCIOTO COMMANDERY

Stated conclaves on the last Thursday evening of each month at 7:00.
ORRIN W. DREISBACH, Commander
GEORGE E. ROTH, Recorder.

EASTERN STAR

Regular meetings on the second and fourth Tuesday evenings of each month at 7:30 o'clock.
ESSA L. SCHIEAR, Worthy Matron
Lucy B. Price, Secretary.

ATLANTA SCHOOL BOARD BUYS 27 VICTROLAS AND 500 RECORDS FOR PUPIL

ATLANTA, May 3—The Atlanta school board has ordered victrolas and 5,000 records to be placed in schools.

According to members, of the school board, these victrolas which are of the most modern type, will be used largely in conjunction with the "appreciation of music" of course, but will be available for other occasions.

Orchestral music and solos by the world's finest artists are included in the selections and the teachers will now be able to let their pupils hear examples of beautiful music while they explain to them what fine music means.

—0—

Nobody knows why nature designed the pelican, unless she knew the three-deck sandwich was coming.—Wooster, O., Record.

THE GREAT WAR TEN YEARS AGO TODAY

—(U. P.)—

MAY 3, 1918

From Kemmel in the north, and as far south as Amines front and Noyon big guns carry on, while infantry on both sides confines activities to local engagements.

French gain some ground near Hangard.

CIRCLEVILLE FIVE YEARS AGO

May 3, 1923

The school at Duvall taught by Mrs. Margaret Mills of E. High st, this city, closes for the summer vacation with today's session Mrs. Mills had 35 children under her charge.

Misses Ruhama Myers and Hazel Greeno went to Chillicothe today to see the Hagenback Wallace circus.

Mrs. Jay Wall spent the day in Columbus.

George E. Roth, J. O. Pile, H. B. Weaver, O. L. Cartright, A. Hammel, I. P. Todd, H. E. Betz and E. L. Tolbert attended a meeing of the Mystic Shrine in Columbus.

CIRCLEVILLE 25 YEARS AGO

May 3, 1903

Miss Mattie Crum visited her cousin, Miss Katherine Jack of Kingston, yesterday.

Mrs. Percy Walling, who has been dangerously ill, is improving

Miss Katherine Florence, Miss Hazel Thatcher, and Miss Mabel Ludwig spent Sunday in Kingston.

Mr. and Mrs. Charles Fissell and son John of Columbus were guests of his parents, Mr. and Mrs. John Fissell.

Mayor Haswell has appointed W. D. Shelby, W. H. Dunkel and P. Mogan as special police, until council makes provision for a day police.

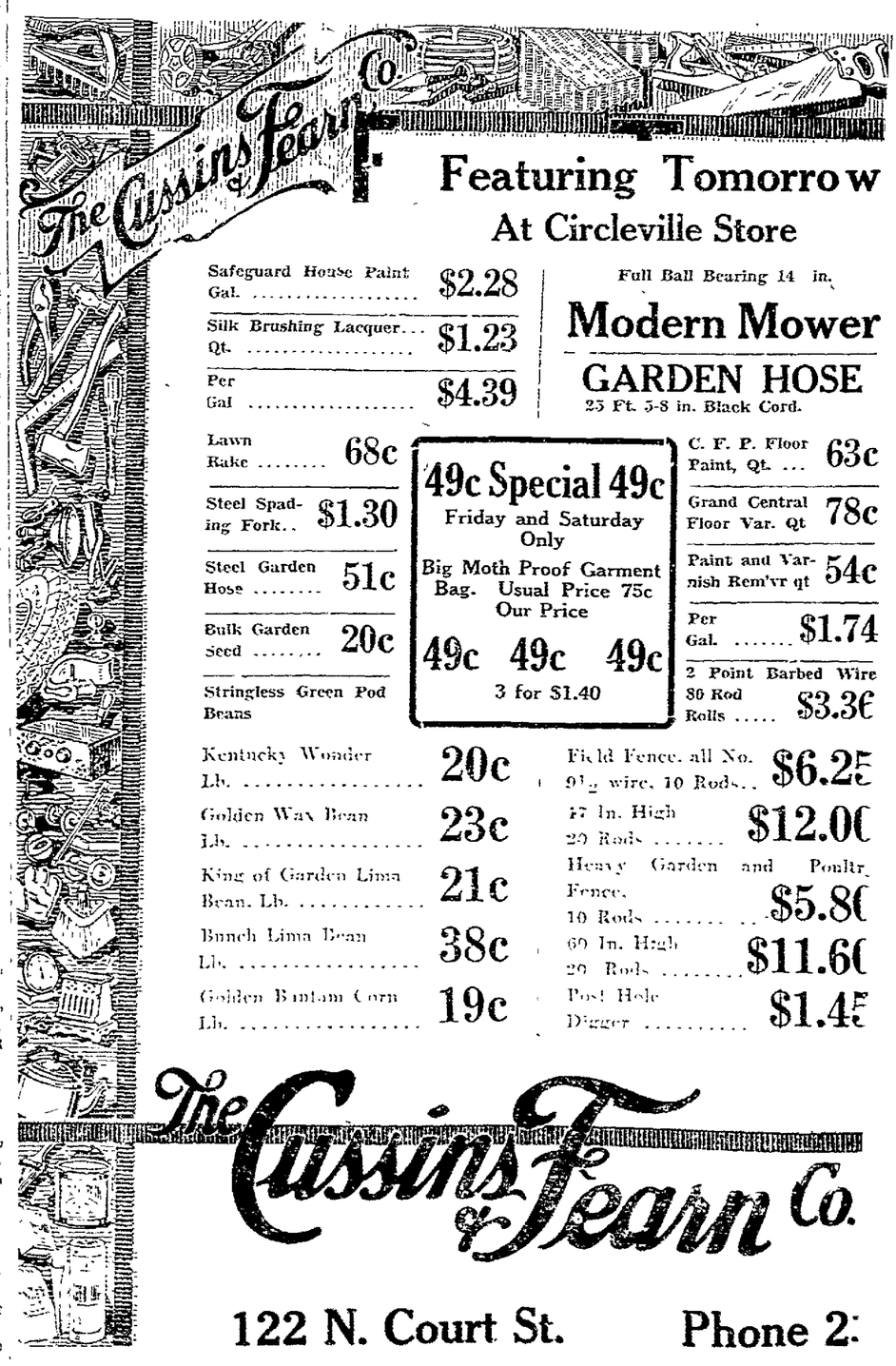

Featuring Tomorrow
At Circleville Store

Safeguard House Paint Gal.	$2.28
Silk Brushing Lacquer... Qt.	$1.23
Per Gal	$4.39
Lawn Rake	68c
Steel Spading Fork..	$1.30
Steel Garden Hose	51c
Bulk Garden Seed	20c
Stringless Green Pod Beans	
Kentucky Wonder Lb.	20c
Golden Wax Bean Lb.	23c
King of Garden Lima Bean, Lb.	21c
Bunch Lima Bean Lb.	38c
Golden Bantam Corn Lb.	19c

Full Ball Bearing 14 in.
Modern Mower

GARDEN HOSE
25 Ft. 5-8 in. Black Cord.

49c Special 49c
Friday and Saturday Only
Big Moth Proof Garment Bag. Usual Price 75c
Our Price
49c 49c 49c
3 for $1.40

C. F. P. Floor Paint, Qt.	63c
Grand Central Floor Var. Qt	78c
Paint and Varnish Rem'vr qt	54c
Per Gal.	$1.74
2 Point Barbed Wire 80 Rod Rolls	$3.3€
Field Fence, all No. 9½ wire, 10 Rods..	$6.25
47 In. High 20 Rods	$12.0(
Heavy Garden and Poultry Fence, 10 Rods	$5.8(
60 In. High 20 Rods	$11.6(
Post Hole Digger	$1.4[illegible]

The Cissins & Fearn Co.

122 N. Court St. Phone 2[illegible]

The Circleville Herald

A Consolidation of The Circleville Herald, Established in 1883, and The Daily Union-Herald, Established in 1894.

PUBLISHED EVENINGS EXCEPT SUNDAY BY THE CIRCLEVILLE PUBLISHING COMPANY

ARTHUR A. HOOPINGARNER, PRESIDENT.
NORMAN W. RALSTON, EDITOR AND GENERAL MANAGER
KARL J. HERRMANN, ADVERTISING MANAGER.
HARRY E. WEILL, CIRCULATION MANAGER.

A DEMOCRATIC NEWSPAPER

Entered at Postoffice at Circleville, as Second Class Matter.

SUBSCRIPTION RATES
By Mail—$4 for One Year; $2.25 for Six Months; $1.25 for Three Months; 50c for One Month.
Delivered by Carrier—15 Cents a Week; $6 a Year Paid in Advance.

BIBLE THOUGHT

LOVES VICTORIES — Hatred stirreth up strifes; but love covereth all sins.—Prov. 10:12.

PRAYER:—Dear Lord, great peace have they who love Thee and nothing shall offend them.

—0—

WHERE WAR IS BORN

FIGURES just compiled by the League of Nations show that the World War cost, in all, a total of 37,000,000 human lives and $362,500,000,000.

These figures are staggering, almost incomprehensible. The human mind can hardly assimilate them. In all the sad record of humanity's mistakes and blunders, there is no item that even approaches this in cost.

It is, in a way, a tribute either to mankind's blindness or mankind's everlasting resiliency, that the people of the earth have not arisen as one man and demanded that all war-making machinery be thrown, pronto, onto the scrap heap. They have done no such thing, of course; but, considering the price the war cost, it is rather amazing that they have not.

Probably it would be expecting too much to look for anything like that. We live in a groove, worn deep by centuries of custom; so deep that even the terrific shock of the World War could not jar us out of it. The World War was not the work of a few scheming chancellors and generals, as we used to pretend. It was the work of all of us; the inevitable outcome of what we all were in the years preceding it.

We lived in a way to make war unavoidable. We realized it, dimly, but we didn't care greatly. There always had been wars, and we assumed there always would be. Germans took it for granted that some day they would fight France and England. French and English knew that some day they would fight Germany. Americans felt sure they would fight somebody some day; the identity of the probable foe was obscure, but we sensed that there would be one.

So, in 1914, things came to a head—and it happened.

All of that is history, now, and it's to olate to mend. We can, however, look to the future. We can snap out of our placid acceptance of war as inevitable, and realize that it is very stupid and frightfully costly.

A few years ago we were in a fine mental attitude for war with Japan. We told ourselves that such a war was inevitable, sooner or later; and that very attitude helped make it so. We have gotten over that now, to a great extent; but in its place we are beginning to put a notion that we will be fighting Great Britian before many years.

If we want another war, with twenty or thirty million lives lost and hundreds of billions of dollars worth of property wasted, we can continue in that attitude and let it grow. We'll have it, all right, if we do. And if we don't want another war—if we have learned anything at all from the last one—we must abandon that attitude right away.

The mental attitude is what counts. It is what produced the last war and it is what will produce all future wars. The time to avoid 'another war" is right now.

—0—

A THOUGHT FOR DRIVERS

HERE'S a little something for you read if you drive an automobile. In Kansas City a youth had killed an aged woman. She stepped in front of his car when he was traveling a little better than 35 miles an hour, and he was unable to stop. Asked if he had ever driven that fast in crowded city streets before, he said he had, and added:

"Lots of people do. But they would quit it if they knew what I know now. I thought I was a good driver and could take care of anything that came up. But you can't stop a car quickly going that fast."

That's worth thinking about. Thirty-five miles an hour isn't terribly fast; yet you never know when someone is going to step in front of you—and, as the Kansas City boy says, "you can't stop a car quickly going that fast."

—0—

One reason why the reformer can't make the world repent is because it feels just as complacently righteous as he does.—Youngstown, O., Vindicator.

—0—

Peace is an interval during which nations make resolutions to be chivalrous next time. —Xenia, O., Gazette.

The RAMBLER

By NORMAN W. RALSTON

THE WORLD

THE world
Comes knocking
At my door
Each morning I
Arise
And I, elated,
Climb from bed
To reach out
For the skies—
I plan on doing every
Task
Before the noon-day
Sun
Is beating warmly on
My head,
I say it will be done!
But mornings come
And mornings go
And still there's
Work to do—
It seems the work
Man plans to do
Is hardly ever
Through—
But still there is
The self-same
Thrill, the self-same
Vows each morn,
And with the dew
And morning air
Another plan
Is born;
The world comes
Knocking at my door,
Each morning I
Arise
But long before
The day is done
My ardent fervor
Dies—

And what we mean to say
Is,
Don't throw cold water
On your dream
Because your first
Trials fails,
The man who chills
Ambition thus
Has naught but tears
And wails;
Your hope is just as
Good today
If only you will try
Instead of simply
Moping 'round
Until it's time to
Die!

When a prizefighter gets a thousand times as much in one night as a college professor draws in a year, you can't blame the younger generation for calling the old man's idea of life a little old-fashioned.

We often wonder what the modern young girls will tell their children what not to do when they do finally become mothers, if any.

The wildest scream in the world often proves to be nothing more terrifying than the discovery that the dear young thing in the family has found a runner in her new $12 a pair Parisian hose.

We often get up in the morning, as Bob Ryder might say, feeling as big and as important as a bootlegger's income and go to bed at night feeling as insignificant as the spinach patch in the average paragrapher's spring garden.

FIGURE THIS OUT

The kangaroo's a funny beast,
Each day he makes some hops,
And yet he doesn't care for yeast
And won't drink beer or 'snops.'

It's clean-up week among the bandits about every week in Chicago.

The only thing there seems to be any sense in today is in being crazy.

Who recalls the old-fashioned dandelion that used to stay in the garden until it went to seed?

TODAY'S BEST STORY

"Mother," said the 12-year-old boy, "have I got a daddy?"

"Yes, son," replied the mother.

"Then where is he? I don't remember ever seeing him?"

"You haven't seen him since you were a little baby. But I hope and pray you will see him soon. I expect him home in the next year or two."

"But where is he?" persisted the youth.

"He's playing 36 holes of golf on the public links," explained the mother.Sent in by SCOTCH from Judge.

—0—

Now is that beautiful season when, in all well regulated newspaper offices, the sports editor begins his battle for more space. —Lorain, O., Times Herald.

—0—

If Byrd wants to try out his Polar flight equipment, he should cruise over the Ohio Valley in the spring.—Martins Ferry, O., Times.

—0—

The first faint hum of the lawn mower is heard in our beloved land—Cincinnati, O., Times Star.

—0—

The British spends $100,000,000 a year on golf. Well she acts like it.—Fostoria, O., Daily Times.

Copyright, 1927, Warner Bros. Pictures, Inc.

Dolores Costello in "OLD SAN FRANCISCO" is a Warner Bros. picturization of this novel.

SYNOPSIS

The broad acres of Don Hernandez Vasquez and his beautiful granddaughter Dolores are coveted by Buckwell, San Francisco political boss. His lawyer, Brandon, fails to induce Vasquez to sell. Brandon's nephew, Terry, falls in love with Dolores. Buckwell plans to void the Vasquez land grant. Terry warns Vasquez and offers aid. Vasquez won't listen and tells him Dolores must marry young Spaniard, Don Luis. Terry, heartbroken, leaves without seeing Dolores, and plans night of forgetfulness in Frisco's Barbary Coast. Dolores is hurt by Terry's action, but swallows pride and goes into Frisco to seek Terry's aid in saving ranch.

CHAPTER VIII—Continued

Dolores nodded in relief, although she did not like the implication of the word party.

"I'm waiting on his table," explained the waiter. "Just go right on up these stairs and open the first door to your left."

"Thank you." And relieved of all misgivings, she followed his directions.

Reaching room 10, Dolores started to open the door, then released the knob and knocked instead. She knocked until her hand hurt, but could not summon sufficient courage to open a strange door unbidden.

The walls of The Poodle Dog were made to keep in all sounds, so she did not hear the music, singing and general boisterousness within. But one of the men guests, who was less intoxicated than any-

To Dolores' amazement he put his arm around her waist.

one present, happened to be leaving and opened the door as if in response to her knock.

"I am looking for Terry," she explained, not conscious of having used his given name.

"You belong to this party—and are just getting here?" exclaimed the youth in open admiration. "I thought something was lacking, and now I know what it was—you! Come on in!"

To Dolores' amazement he put his arm around her waist and tried to draw her into the room. Breathless with fury, she pushed him aside.

The party was exposed to her view. She recoiled and stood in breathless horror, looking into the room. How different from what she had anticipated!

Dinner was over, although some of the men and girls were still lounging around the table in familiar intoxication. The dancing was fast and furious or so slow that the dreamy couples got in everyone elses way. Dolores felt that she was peering into another world—a place peopled by creatures with whom she did not care to mingle. In the midst of the hideous revelation she saw Terry—her handsome, clean, clear eyed Terry—he had a girl in his arms and was dancing the "Grizzly Bear" with stumbling feet.

As each couple caught sight of Dolores they stopped whatever they were doing and looked at her through bleery eyes and whirling brains. She resembled a picture of some beautiful, frightened girl in a story book, and they wondered what she was doing there. Terry had stopped dancing and was holding his silk hat high above his head for a girl to kick at when he, too, caught sight of Dolores in the doorway. Tossing the hat aside, he staggered forward, scarcely crediting his vision. The discarded partner, drunkenly jealous of a new flame, tried to pull him back, but lurching forward, Terry unsteadily approached Dolores and made a pitiful attempt to smile.

Hurt surprise changed to contempt when she realized his condition.

"What choo doin' eer?" Terry managed to get out.

Dolores did not turn away, but she closed her eyes to blot out the repulsive sight before her. His hair was mussed and moist, his eyes were bloodshot, his face looked swollen and white, and his collar was crumpled over in a soiled wilt.

"I thought I could depend upon you." Dolores drew herself up to her full height and spoke with a bitterness beyond her years. "But Grandfather was right—blood will tell."

Terry was too dazed to take in what she said, but he had sobered enough to be ashamed. "I'm sorry—I—I apologize!" came forth brokenly, as if that was sufficient.

Dolores shook her head and stared from Terry to the girls and men who had gathered around the doorway. Then she turned and proudly swept out of the room and down the stairs without saying another word.

No girl ever had a more disillusioning first trip to a city she had dreamed about for years.

From an al concealing nook in the hallway Chris Buckwell had been an interested an accidental spectator from the time he came out of an adjoining private room when Dolores knocked on the door. He had no idea who she was but her exceptional beauty and youthful innocence warned that she was worth watching while in The Poodle Dog alone.

Her handling of the situation brought forth Buckwell's admiration. His eyes glistened and he smiled shrewdly at Terry predicament. As soon as Dolores started down stairs Buckwell sauntered from his shadow and nonchalantly followed. He wanted to know who she was and where she was going, but would not condescend to ask Terry.

Buckwell reached the entrance door just as Dolores stepped into her carriage and the glaring lights of the cafe afforded a splendid chance for him to again sense her utter lovliness as well as to see the Vasquez crest and name on the carriage door. With a low whistle of surprise he turned back into the hall, a frown on his usually inscrutable brow. Hearing a commotion at the head of the stairs he looked up and saw Terry struggling to break away from the frantic grasp of a girl. "Don't be a fool," he heard her shout. "Can't you see she didn't appreciate you—stay with us!"

Terry did not pay any attention to her. He wanted to talk with Dolores again before she got away. Pulling his arm loose he lost his balance, lurched forward and fell headlong downstairs, rolling and slipping, over and over until he hit the floor below.

Buckwell jumped aside in time to help him recover a footing. Fortunately Terry was only badly bruised and very much sobered up.

"Well, if that is old Vasquez's granddaughter," consoled Buckwell with a mocking smile, "I don't blame you for your haste."

"Go to the devil, will you!" flared Terry, and staggering to the open door found that Dolores had disappeared.

Utterly despondent and disgusted he tottered into the bar room and gulped down a drink of straight whiskey.

He could not think what had brought Dolores to The Poodle Dog. "Engaged to one man, flirted with me and visiting this place alone at night—and she said she had never been to Frisco! What kind of a girl is she?" Terry gave it up but he could not drive her from his thoughts even with an excess of liquor.

Out in the hall Buckwell watched with the same leering satisfied smile. Although his eyes were on Terry, his thoughts—like Terry's—were on Dolores. Good white women had never had any appeal for Buckwell He preferred—well, the others. After seeing Dolores his desires were changed; he wanted her. And to use a well known expression of the time, "When Chris Buckwell wanted anything—he got it." Not five minutes later Buckwell had instructed his man to drop the Vasquez ranch matter—he was going to give it his personal attention.

Dolores rode on back to the Rancho and was thankful there was no one to witness her tears. She had never imagined it possible for anyone to be so miserable. Had she only known what the future held her suffering would have paled to insignificance beside the appalling tragedies that were destined to befall her during the next few days.

CHAPTER IX

Buckwell Sets His Trap

The momentary glimpse of Dolores that Buckwell enjoyed during her ill advised visit to the Poodle Dog in search of Terry had aroused the Czar of the Tenderloin as nothing else had done in years. Women were not new to him, neither did they offer any pleasure to his jaded appetite. But with Dolores it was different. Her fresh beauty, her youth, her innocence appealed to him as sparkling water to a desert traveler—and as satisfying.

(To be continued.)

TWO OKLAHOMA BOYS TO MAKE RIVER TRIP IN 16-FOOT SAIL BOAT

PONCA CITY, Okla., May 3—Two local high school youths, Jimmy Rice and Robert McGovern, each 16-years-old, are planning to emulate "Huckleberry Finn" at the close of school next month, when they expect to embark upon a trip to the Gulf Coats in a 16-foot sailboat of their own manufacture.

The lads have tested their craft on the Arkansas river here, and report it thoroughly "seaworthy." The boat carries a 16-foot sail, and has been christened with ceremony "My Oklahoma."

The youths plan to sail down the Arkansas to the Missouri river and thence to the Mississippi where they will sail on to New Orleans. They expect to cruise along the gulf as far as Biloxi, Mississippi.

—0—

If only the automobile salesman like the driver, would hit you and run.—Youngstown, O., Vindicator.

—0—

All work and no play makes jack, and lots of it.—Fostoria, O., Times.

Stoutsville

Mr. and Mrs. Glenn Miesse and family of Columbus, visited Mr. and Mrs. Walter Miesse over the week-end.

Mr. and Mrs. Frank Reiber and daughter of Columbus, spent Sunday afternoon with Mrs. Maggie Conrad and other relatives.

Mr. and Mrs. Minard Rife of Dayton, were the guests of Mr. Omer Rife and daughter. Helen, over the week-end.

Mr. and Mrs. Paul Kull and daughter, of Columbus, visited with Miss Alice Baird Saturday.

Ida Myers of Circleville, returned home last week from a visit with Mrs. Esba Baker and Mr. and Mrs. Wm. Cortner and family..

Arthur Glick of Logan, visited Mr. and Mrs. Charles Leist and family and Mr. and Mrs. Ross Courtright and family Sunday.

Edgar Young and lady friend of Dayton visited with his parents, Mr. and Mrs. Floyd Young, over the week-end.

The pageant given in the Stoutsville school-building last Saturday night was a decided success so much so that it will be given in the Washington school building Sunday evening, May 6, beginning at 7:45. The public is cordially invited.

Mr. and Mrs. Charles Snokes and sons of Lancaster were the guests of Mr. and Mrs. James O'dell and family Sunday.

Miss Clyde Steward of Columbus, spent the week-end with her mother, Mrs. Samuel Steward.

James O'dell, mail carrier No. 2, and wife, A. J. Courtright, carrier No 1 and wife, attended the annual Fairfield-co., Postal Employes banquet held at Rushville, April 27.

Mr. and Mrs. Harl Stebleton were Lancaster visitors Friday.

Miss Louis Neff is on the sick list.

Mr. and Mrs. A. J. Courtright and Mrs. John Myers visited with Mr. and Mrs. E. Valentine and daughter, Mertie, Sunday.

Mrs. Fay Fausnaugh and boys visited over the week-end with Mr. and Mrs. F. M. Fausnaugh and family at Robtown.

Mr. and Msr. Marvin Rife and Master Charles Nelson Valentine, Mrs. Arthur Stein and Mrs. Sarah Stein visited with Miss Julia Barnes of South Bloomfield Sunday.

Benton Fausnaugh and daughtea, Lucile and Margaret Hoffmen spent Sunday with Mr. and Mrs. T. W. Fausnaugh, at Robtown.

Joseph Frease of Springfield, was the guest of his parents, Mr. and Mrs. Henry Frease, over the week-end.

Mr. and Mrs. Arthur Lape visited Mr. and Mrs. Edward Ritchie and family Sunday. Mr. Ritchie is on the sick list.

Miss Helen Rife, Mrs. Ollie Lape and Lena O'dell, Mr. and Mrs. Chas. Stein, Mrs. Minnie Huffer, Mrs. Alice Stebleton and Mrs. Hazel Justus attended the Pythian Sisters inspection at Adelphi last Tuesday night. A delicious supper was served after the meeting which was enjoyed very much.

James O'Dell was a Lancaster visitor Saturday afternoon.

Mr. and Mrs. Elmer Hampp and daughter visited Mr. and Mrs. Marion Neff at Adelphi Sunday afternoon.

—0—

Atlanta

Miss Josie Tharp who is employed in the Pickaway County Children's Home, spent Saturday and Sunday at her home here.

E. T. Strope and daughter, Velma, were visitors at Chillicothe Saturday.

Miss Mary Skinner will represent Perry-twp. school in the oratorical contest which will be held at Walnut-twp. school building next Friday night. The subject of Miss Skinner's oration is "America Awake from Thy Slumber."

Mr. and Mrs. J. E. Poynter and sons, Ed and Wendell, motored to Springfield Sunday and spent the day with relatives.

Olive Riggin went to Richmond Ind., where he will do some carpenter work for his brother, Herschel Riggin.

Mrs. Lizzie Mowery of Manara spent the week-end with Mr. and Mrs. L. C. Hancock.

Mrs. William Bennett and son, Bertus Carleton, spent Saturday at Washington C. H.

The entertainment given in the auditorium last Friday night by the grade pupils proved quite a success. The size of the crowd was on a par with the usual attendance thi syear of the various entertainments, and the way in which the little youngsters preformed their different parts throughout the "operetta's" and "Tom Thumb Wedding" must have required concentrated effort on the part of the teachers, Miss Velma Strope and Miss Marie Duvall in its preparation and Miss Ollie Ater is deserving of much praise for the high degree of training in the musical numbers.

Mrs. Alice Moore has returned from a visit with her daughter, Mrs. W. A. Chenawalt, at Greenfield.

Harry Stonerock and family, who have been residents of Dayton for the past two years have returned to Atlanta where they will reside for the present.

Miss Louise Skinner is on the sick list with the flu.

Mr. and Mrs. Pearl Ater and baby daughter, of Bellecenter were week-end visitors with their parents here.

Mr. and Mrs. Harry Arnott and Mrs. M. A. Chenault of Greenfield spent Sunday at William Bennett's..

Wilbur Davis of New Holland, spent Friday night with Bertus Carleton Bennett and attended the school entertainment in the auditorium Friday night.

—0—

It's a shame to let a crazy man suffer when the assurance that he has been acquitted of something would make him sane again. —Akron, O., Beacon Journal.

—0—

To outwit the weather man one needs a palm beach suit and a fur coat.—Dayton, O., Herald.

ATLANTA SCHOOL BOARD BUYS 27 VICTROLAS AND 500 RECORDS FOR PUPILS

ATLANTA, May 3—The Atlanta school board has ordered 27 victrolas and 5,000 records to be placed in schools.

According to members, of the school board, these victrolas, which are of the most modern type, will be used largely in conjunction with the "appreciation of music" of course, but will be available for other occasions.

Orchestral music and solos by the world's finest artists are included in the selections and the teachers will now be able to let their pupils hear examples of bautiful music while they explain to them what fine music means.

—0—

Nobody knows why nature designed the pelican, unless she knew the three-deck sandwich was coming.—Wooster, O., Record.

THE GREAT WAR TEN YEARS AGO TODAY

—(U. P.)—

MAY 3, 1918

From Kemmel in the north, and as far south as Amines front and Noyon big guns carry on, while infantry on both sides confines activities to local engagements.

French gain some ground near Hangard.

CIRCLEVILLE FIVE YEARS AGO

May 3, 1923

The school at Duvall taught by Mrs. Margaret Mills of E. High-st, this city, closes for the summer vacation with today's session. Mrs. Mills had 35 children under her charge.

Misses Ruhama Myers and Hazel Greeno went to Chillicothe today to see the Hagenback Wallace circus.

Mrs. Jay Wall spent the day in Columbus.

George E. Roth, J. O. Pile, H. B. Weaver, O. L. Cartright, A. T. Hammel, I. P. Todd, H. E. Betz and E. L. Tolbert attended a meeting of the Mystic Shrine in Columbus.

CIRCLEVILLE 25 YEARS AGO

May 3, 1903

Miss Mattie Crum visited her cousin, Miss Katherine Jack of Kingston, yesterday.

Mrs. Percy Walling, who has been dangerously ill, is improving.

Miss Katherine Florence, Miss Hazel Thatcher, and Miss Mabel Ludwig spent Sunday in Kingston.

Mr. and Mrs. Charles Fissell and son John of Columbus were guests of his parents, Mr. and Mrs. John Fissell.

Mayor Haswell has appointed W. D. Shelby, W. H. Dunkel and P. J. Mogan as special police, until council makes provision for a day police.

LODGE BULLETIN

KNIGHTS OF PYTHIAS

Philos Lodge No. 64

Regular meeting, every Monday, at 8:00 p. m.

Visiting brotners always welcome.

S. L. WARNER
K. of R. C.

J. G. Ward JR., C. C.

MASONIC MEETINGS

CIRCLEVILLE CHAPTER

Stated convocations on the first Monday evening of each month at 7:00 o'clock.

Visitors Welcome

R. G. COLVILLE, H. P

M B TROUT, Secretary.

TYRIAN COUNCIL

Stated assemblies on the second Thursday evening of each month at 7:00 o'clock.

C. DWIGHT RECTOR
Thrice Illustrious Master

R. G. COLVILLE, Recorder.

SCIOTO COMMANDERY

Stated conclaves on the last Thursday evening of each month at 7:00.

ORRIN W. DREISBACH, Commander.

GEORGE E. ROTH, Recorder.

EASTERN STAR

Regular meetings on the second and fourth Tuesday evenings of each month at 7:30 o'clock.

ESSA L. SCHIEAR, Worthy Matron

Lucy B. Price, Secretary.

The Cassins & Fearn Co.

Featuring Tomorrow
At Circleville Store

Safeguard House Paint Gal.	$2.28
Silk Brushing Lacquer... Qt.	$1.23
Per Gal	$4.39

Full Ball Bearing 14 in.
Modern Mower

GARDEN HOSE
25 Ft. 5-8 in. Black Cord.

Lawn Rake	68c
Steel Spading Fork..	$1.30
Steel Garden Hose	51c
Bulk Garden Seed	20c
Stringless Green Pod Beans	

49c Special 49c
Friday and Saturday Only
Big Moth Proof Garment Bag. Usual Price 75c
Our Price
49c 49c 49c
3 for $1.40

C. F. P. Floor Paint, Qt.	63c
Grand Central Floor Var. Qt	78c
Paint and Varnish Rem'vr qt	54c
Per Gal.	$1.74
2 Point Barbed Wire 80 Rod Rolls	$3.36

Kentucky Wonder Lb.	20c
Golden Wax Bean Lb.	23c
King of Garden Lima Bean, Lb.	21c
Bunch Lima Bean Lb.	38c
Golden Bantam Corn Lb.	19c

Field Fence, all No. 9½ wire, 10 Rods..	$6.25
47 In. High 20 Rods	$12.00
Heavy Garden and Poultry Fence, 10 Rods	$5.80
60 In. High 20 Rods	$11.60
Post Hole Digger	$1.45

The Cassins & Fearn Co.

122 N. Court St. Phone 23

Allison Delaplaine
Society Editor

Social and Club Activities---Personals---Other News of Circleville and Pickaway County

Telephones
581 and 782

Ideal Day and Lovely Costumes Feature Childrens' Frolic Here

AN ideal day and lovely costumes provided a perfect setting for the May Day festival which was given Wednesday afternoon on the lawn at the High-st school building.

The children who took part are pupils of Miss Vera Walters of the 4th grade.

She deserves most of the credit for the planning and work which made the event so successful.

The money made from small admission which was charged, will be used to help pay for a moving picture machine for that building.

The program for the afternoon follows:

May Song, by a group of children; a story, "Winter and Spring," by Carl Mader; a solo, "Miss Violet," by Ellen Morris; a poem, "Spring Herald," a group of children; "Messenger of Spring," the group; solo, "The Rose and the Rover," by Garnet Davis, story, "Buster's Vacation" by Evelyn Wolfe; and a poem and a song, "Happy Spring Time" and "May Dance Skaters" by a group.

Then to the tune of "Bluff King Hal," out skipped the May Pole dancers from behind the scenes The girls wore dainty costumes of pink, and the boys were in suits of green. The streamers of the pole were also of these two colors. The children who took part in this folk dance were: Dick Plum, Marjorie Mader, Hildeburn Jones, Jane Littleton, Roland Scott, Agnes Dinsmore, Louie Bagent, Jr., Margaret Butler, Vernon Weiler, Ruth Dunlap, Hiliare Haecker, Ann Denman, Henry Helwagen Jr., Ruth Eccard, Hervey Sweyer, Jr., and Marvene Wallace.

Verbal Clashes Mark P. T. Meet; Fight For Youth

CLEVELAND, May 3—Verbal fireworks were in prospect today at the fourth day's session of the National Congress of Parents and Teachers when resolutions dealing with prohibition and night clubs come before the congress.

Mrs. William Tilton of Cambridge Mass., chairman of the national legislative committee, will offer both resolutions.

In the first she will ask for genuine enforcement of prohibition as a child welfare measure and in the second she will request regulation of road houses.

The Bay State woman charges night clubs are responsible for a growth of "bad morals" among present-day young men and women.

Introduction of the prohibition measure was expected to furnish the excitement of the meeting. Delegates were reported divided in sentiment on the resolution.

Mrs. A. H. Reeve, retiring president, predicted the proposal would be killed before it reached a vote.

Mrs. Tilton said she would press for its adoption and urge that the organization go on record for enforcement of the dry law.

The road house resolution advocates community supervision over roadhouses and night clubs and a matron in charge at all resorts where dancing and other amusements are provided.

Conferences scheduled for today included addresses by Louise Proudy, vice-librarian of the Cleveland public library and Dr Garry Cleveland Myers, Cleveland authority on child psychology

HELEN PUMPHREY

Miss Helen Pumphrey of Rockville, Md., a suburb of Washington, received the award for the best slogan for the National Woman's Democratic League for Law Enforcement. Miss Pumphrey's slogan cannot be accused of propaganda, it being, "Let the People Rule."

VISIT MRS. PETERS AT WHITE CROSS

Mrs. R. G. Peters, who successfully underwent an operation at White Cross hospital, Columbus, last Monday morning, is improving rapidly. Her husband has remained at the hospital with her since the operation. Thursday afternoon Mrs O. E. Bumgarner, Miss Ella Blacker and Robert Peters of Circleville and Mrs. Clyde Brinker, of Ashville visited her.

NOTICE!

Those who wish to attend the banquet given by the Ohio Council of Republican Women at the Deshler on May 9, at 7 p. m., will please send for reservations as soon as possible to Miss Laura Mader, 309 E. Franklin-st. or Miss Bess Wetherholt, secretary O. C. R. W., The Deshler Hotel, Columbus.

LATEST SCIENTIFIC GOITRE TREATMENT

VALUABLE BOOKLET FREE

The von Sitler $1 and $2 Prescriptions, latest scientific treatment for enlarged and overactive Thyroid Glands, called Inward Goiter and Outward Goiter, may now be obtained at reliable drug stores. The von Sitler booklet gives the latest information on Inward Goiter. Secure a FREE copy from

HAMILTON & RYAN,
GEO. H. FICKARDT & CO.

IT PAYS TO ADVERTISE

SOCIETY NEWS

MRS CLARK GROOM'S NEPHEW TO MARRY

Nuptials of Miss Evelyn Pearson and Mr. Harold Spaythe of Springfield will be solemnized at the home of the bride's parPearson, Thursday, May 24. Only members of the immediate families will be present. The bridegroom is a nephew of Mrs. Clark Groom, of E. Main-st.

Miss Pearson has chosen Miss Evelyn Harris as her maid-of-honor. Fred Berry will be the best man. Announcement of the engagement of Miss Pearson was made known at a bridge party given by Miss Mary Harris of 414 S. Fountain-ave. Miss Pearson is an attractive young business woman. Mr. Spaythe is associated in business with his father, Clifton M. Syapthe, who is a contractor-carpenter.

Numerous pre-nuptial parties are arranged in honor of the popular bride-elect. Miss Isabelle Hayes of 19 E Mulberry-st, gave a shower and bridge party Monday at her home. The Misses Ina and Mary Syapthe of 2047 Harshman-Blvd. will entertain with a bridge party Thursday, May 3, honoring Miss Pearson. Mrs. Earl Crosler and Miss Anita Hiett will give a May morning breakfast Sunday, May 6, at the home of the former 505 Park-pl. Miss Evelyn Harris of 414 S. Fountain-ave, will entertain with a shower and bridge party Tuesday, May 15, at her home for the pleasure of Miss Pearson.

* * *

AT DRUM HOME NEAR STOUTSVILLE

Mr. and Mrs. M. O. Drum of near Stoutsville, were delightfully surprised last Sunday when relatives and friends came with well filled baskets to remind Mr. Drum of his birthday anniversary.

Those present were Mr. and Mrs. Jay Karshner and daughter, Bernadine, and son, Jack, and Miss Florence Allen of Laurelville; Mr. and Mrs. Roy Drum, Mr. and Mrs. James Tarbill, Mr. and Mrs Ralph Distell and daughter, Marjorie, of Columbus; Mr. and Mrs Rolla Murlette, Mr. and Mrs. R. D. Murlette and son, Waldo, of Stoutsville; Mr. and Mrs. Jesse Baker, Mr. and Mrs. Will Ortman of Lancaster; Mr. and Mrs. J. L. Larue, of Duvill, and the host and hostess and son, Clarence. The guests spent a very pleasant day which will be remembered by all present as a most successful celebration.

* * *

MORRIS BOGGS PLAYS IN LEGION BAND

Morris Boggs played in the benefit concert at the Memorial hall in Columbus Wednesday night which was given by the original Sands American Legion band. Mrs. Irwin Boggs, Miss Fannie Shackert and Miss Lucile Neuding of Circleville and Mrs. Charles Smith of Columbus, composed a party to attend the concert.

* * *

LADIES INVITED TO M. E. BROTHERHOOD

The Brotherhood of the Methodist church will meet Thursday night at 7:30 o'clock in the dining rooms of the church. Th ladies of the church are invited by the Brotherhood, each member bringing one guest.

The speaker for the evening will be the Rev. E. S. Matheny, pastor Marble Cliff M. E. church, Columbus, whose topic will be "The Cathedrals of France. He spent months in France during World War and has since made a trip there, and will give those who are fortunate enough to attend this meeting most interesting address, for he is known as an able and entertaining talker, and is well versed on his subject.

* * *

MISS CLARKE HAS CLUB

Miss Abbe Clarke invited one extra table of players at her bridge club Tuesday night when it met at her home. Mrs. Clark Will carried of the honors at bridge and was awarded the prize.

* * *

MRS. HILYARD ENTERTAINS PAST CHIEFS CLUB

Mrs. Earl Hilyard was hostess to the Past Chiefs club Tuesday evening at her home on N. Court-st. The guests were: Mrs. Wade Cook, Mrs. Fred Newhouse, Mrs. Dick Rife, Mrs. Gershom Newton, Mrs. Roy May, Mrs. Kirk Burkhead, Mrs. Milt Manson, Mrs. Turney Glick, Mrs. Robert Denman, Mrs. Clarence Wolf, Mrs. Charles Liest, Miss Laura Mantle, Miss Alice Wilson and Miss Ethel Stein.

* * *

E. L. C. E. ELECT DELEGATE TO ASSEMBLY

The E. L. C. E. of the Evangelical church held their monthly meeting at the home of Miss Virginia and Miss Marie Richey on Walnut-st. Tuesday evening.

An interesting program followed the regular business session. The first selection was a vocal solo by Miss Cenith Carothers. other numbers were a piano solo by Miss Dorothy Glick, a reading by Gladys Noggle, a piona duet by Cenith Carothers and Marie Richey and a chronicle by Catherine Eyman. These preceded an excellent short talk by the pastor.

Miss Cenith Carothers was elected as delegate and Verda Eyman as alternate to the Summer Assembly, which will convene at inwood Park, in Vermillion, O., the latter part of July.

* * *

MR. AND MRS. HELWAGEN HONOR HOUSE GUEST

Mr. and Mrs. Paul Helwagen informally entertained with an impromtu bridge party of six couples Wednesday night at their home on N. Pickaway-st. It was given for the pleasure of Miss Thelman Emmert of Columbus, who is their guest. Mr. and Mrs. Carl Goeller were winners of the prizes for the men and women. Miss Emmert was presented with a lovely guest prize.

* * *

REPUBLICAN BANQUET TO BE HELD MAY 9

The Ohio Council of Republican Women will hold a banquet at 7 o'clock at the Hotel Deshler, Columbus, Wednesday, May 9. This will be followed Thursday, May 10 by an all day meeting at the hotel, beginning at 9 a. m. Reservations for the banquet should be made with Mrs E. F. Anderson, committee chairman of the 11th district as soon as possible.

* * *

MARRIAGE ANNOUNCEMENTS ARE RECEIVED

Friends in Circleville have received wedding announcements of the marriage of Miss Ruth Gebhart of Dayton and George Florence McCrea of this city, which took place Tuesday, May 1. The couple will be at home after May 15 at Kingsport, Tenn.

* * *

MOTHER AND DAUGHTER PARTY IS PLANNED

The Young Ladies' Bible Class of the Methodist church will have a mothers' and daughters' party Friday, May. 4, at 7:30 o'clock in the social rooms of the church. The committee has arranged a very interesting program which will be followed by the serving of refreshments.

Mrs. Edwin Grimm is chairman of the committee for the evening. She will be assisted by Mrs Paul Betz, Mrs. Ralph Leach, Mrs. Harold Grant, Mrs. McDill Mrs. Noel Fry, Mrs. J. D. Bragg and Mrs. Jesse Dawson.

Unusual Humor

Nathan Barnett had the [illegible] having a statue erected to [illegible] memory during his lifetime [illegible] upon him. He was a [illegible] to just. [illegible] he is erected in honor of Paterson N. J. In [illegible] couple of years erected a [illegible] a statue of Mr. Barnett [illegible] City Hall plaza. He died at [illegible] age of eighty-four.

Original "Loving Cup"

[illegible] of the [illegible] is [illegible] of [illegible] to [illegible] [illegible] [illegible] It was customary [illegible] [illegible] [illegible] of the [illegible] [illegible] [illegible]

Allison Delaplaine
Society Editor

Social and Club Activities---Personals---Other News of Circleville and Pickaway County

Telephones
581 and 782

Ideal Day and Lovely Costumes Feature Childrens' Frolic Here

AN ideal day and lovely costumes provided a perfect setting for the May Day festival which was given Wednesday afternoon on the lawn at the High-st school building.

The children who took part are pupils of Miss Vera Walters of the 4th grade.

She deserves most of the credit for the planning and work which made the event so successful.

The money made from small admission which was charged, will be used to help pay for a moving picture machine for that building.

The program for the afternoon follows:

May Song, by a group of children; a story, "Winter and Spring," by Carl Mader; a solo, "Miss Violet," by Ellen Morris; a poem, "Spring Herald," a group of children; "Messenger of Spring," the group; solo; "The Rose and the Rover," by Garnet Davis; story, "Buster's Vacation" by Evelyn Wolfe; and a poem and a song, "Happy Spring Time" and "May Dance Skaters" by a group.

Then to the tune of "Bluff King Hal," out skipped the May Pole dancers from behind the scenes. The girls wore dainty costumes of pink, and the boys were in suits of green. The streamers of the pole were also of these two colors. The children who took part in this folk dance were: Dick Plum, Marjorie Mader, Hildeburn Jones, Jane Littleton, Roland Scott, Agnes Dinsmore, Louie Bagent, Jr., Margaret Butler, Vernon Weiler, Ruth Dunlap, Hiliare Haecker, Ann Denman, Henry Helwagen Jr., Ruth Eccard, Hervey Sweyer, Jr., and Marvene Wallace.

Verbal Clashes Mark P. T. Meet; Fight For Youth

CLEVELAND, May 3—Verbal fireworks were in prospect today at the fourth day's session of the National Congress of Parents and Teachers when resolutions dealing with prohibition and night clubs come before the congress.

Mrs. William Tilton of Cambridge Mass., chairman of the national legislative committee, will offer both resolutions.

In the first she will ask for genuine enforcement of prohibition as a child welfare measure and in the second she will request regulation of road houses.

The Bay State woman charges night clubs are responsible for a growth of "bad morals" among present-day young men and women.

Introduction of the prohibition measure was expected to furnish the excitement of the meeting. Delegates were reported divided in sentiment on the resolution.

Mrs. A. H. Reeve, retiring presidnt, predicted the proposal would be killed before it reached a vote.

Mrs. Tilton said she would press for its adoption and urge that the organization go on record for enforcement of the dry law.

The road house resolution advocates community supervision over roadhouses and night clubs and a matron in charge at all resorts where dancing and other amusements are provided.

Conferences scheduled for today included addresses by Louise Proudy, vice-librarian of the Cleveland public library and Dr. Garry Cleveland Myers, Cleveland authority on child psychology.

VISIT MRS. PETERS AT WHITE CROSS

Mrs. R. G. Peters, who successfully underwent an operation at White Cross hospital, Columbus, last Monday morning, is improving rapidly. Her husband has remained at the hospital with her since the operation. Thursday afternoon Mrs. O. E. Bumgarner, Miss Ella Blacker and Robert Peters of Circleville and Mrs. Clyde Brinker, of Ashville visited her.

NOTICE!

Those who wish to attend the banquet given by the Ohio Council of Republican Women at the Deshler on May 9, at 7 p. m., will please send for reservations as soon as possible to Miss Laura Mader, 309 E. Franklin-st. or Miss Bess Wetherholt, secretary O. C. R. W., The Deshler Hotel, Columbus.

LATEST SCIENTIFIC GOITRE TREATMENT

VALUABLE BOOKLET FREE

The von Sitler $1 and $2 Prescriptions, latest scientific treatment for enlarged and overactive Thyroid Glands, called Inward Goiter and Outward Goiter, may now be obtained at reliable drug stores. The von Sitler booklet gives the latest information on Inward Goiter. Secure a FREE copy from

HAMILTON & RYAN,
GEO. H. FICKARDT & CO.

IT PAYS TO ADVERTISE

HELEN PUMPHREY

Miss Helen Pumphrey of Rockville, Md., a suburb of Washington, received the award for the best slogan for the National Woman's Democratic League for Law Enforcement. Miss Pumphrey's slogan cannot be accused of propaganda, it being, "Let the People Rule."

SOCIETY NEWS

MRS CLARK GROOM'S NEPHEW TO MARRY

Nuptials of Miss Evelyn Pearson and Mr. Harold Spaythe of Springfield will be solemnized at the home of the bride's parPearson, Thursday, May 24. Only members of the immediate families will be present. The bridegroom is a nephew of Mrs. Clark Groom, of E. Main-st.

Miss Pearson has chosen Miss Evelyn Harris as her maid-of-honor. Fred Berry will be the best man. Announcement of the engagement of Miss Pearson was made known at a bridge party given by Miss Mary Harris of 414 S. Fountain-ave. Miss Pearson is an attractive young business woman. Mr. Spaythe is associated in business with his father, Clifton M. Syapthe, who is a contractor-carpenter.

Numerous pre-nuptial parties are arranged in honor of the popular bride-elect. Miss Isabelle Hayes of 19 E. Mulberry-st, gave a shower and bridge party Monday at her home. The Misses Ina and Mary Syapthe of 2047 Harshman-Blvd. will entertain with a bridge party Thursday, May 3, honoring Miss Pearson. Mrs. Earl Crosler and Miss Anita Hiett will give a May morning breakfast Sunday, May 6, at the home of the former 505 Park-pl. Miss Evelyn Harris of 414 S. Fountain-ave, will entertain with a shower and bridge party Tuesday, May 15, at her home for the pleasure of Miss Pearson.

* * *

AT DRUM HOME NEAR STOUTSVILLE

Mr. and Mrs. M. O. Drum of near Stoutsville, were delightfully surprised last Sunday when relatives and friends came with well filled baskets to remind Mr. Drum of his birthday anniversary.

Those present were Mr. and Mrs. Jay Karshner and daughter, Bernadine, and son, Jack, and Miss Florence Allen of Laurelville; Mr. and Mrs. Roy Drum, Mr. and Mrs. James Tarbill, Mr. and Mrs. Ralph Distell and daughter, Marjorie, of Columbus; Mr. and Mrs. Rolla Murlette, Mr. and Mrs. R. D. Murlette and son, Waldo, of Stoutsville; Mr. and Mrs. Jesse Baker, Mr. and Mrs. Will Ortman of Lancaster; Mr. and Mrs. J. L. Larue, of Duvill, and the host and hostess and son, Clarence. The guests spent a very pleasant day which will be remembered by all present as a most successful celebration.

* * *

MORRIS BOGGS PLAYS IN LEGION BAND

Morris Boggs played in the benefit concert at the Memorial hall in Columbus Wednesday night which was given by the original Sands American Legion band. Mrs. Irwin Boggs, Miss Fannie Shackert and Miss Lucile Neuding of Circleville and Mrs. Charles Smith of Columbus, composed a party to attend the concert.

* * *

LADIES INVITED TO M. E. BROTHERHOOD

The Brotherhood of the Methodist church will meet Thursday night at 7:30 o'clock in the dining rooms of the church. Th ladies of the church are invited by the Brotherhood, each member bringing one guest.

The speaker for the evening will be the Rev. E. S. Matheny, pastor Marble Cliff M. E. church, Columbus, whose topic will be "The Cathedrals of France. He spent months in France during World War and has since made a trip there, and will give those who are fortunate enough to attend this meeting most interesting address, for he is known as an able and entertaining talker, and is well versed on his subject.

* * *

MISS CLARKE HAS CLUB

Miss Abbe Clarke invited one extra table of players at her bridge club Tuesday night when it met at her home. Mrs. Clark Will carried of the honors at bridge and was awarded the prize.

* * *

MRS. HILYARD ENTERTAINS PAST CHIEFS CLUB

Mrs. Earl Hilyard was hostess to the Past Chiefs club Tuesday evening at her home on N. Court-st. The guests were: Mrs. Wade Cook, Mrs. Fred Newhouse, Mrs. Dick Rife, Mrs. Gershom Newton, Mrs. Roy May, Mrs. Kirk Burkhead, Mrs. Milt Manson, Mrs. Turney Glick, Mrs. Robert Denman, Mrs. Clarence Wolf, Mrs. Charles Liest, Miss Laura Mantle, Miss Alice Wilson and Miss Ethel Stein.

* * *

E. L. C. E. ELECT DELEGATE TO ASSEMBLY

The E. L. C. E. of the Evangelical church held their monthly meeting at the home of Miss Virginia and Miss Marie Richey on Walnut-st. Tuesday evening.

An interesting program followed the regular business session. The first selection was a vocal solo by Miss Cenith Carothers; other numbers were a piano solo by Miss Dorothy Glick, a reading by Gladys Noggle, a piona duet by Cenith Carothers and Marie Richey and a chronicle by Catherine Eyman. These preceded an excellent short talk by the pastor.

Miss Cenith Carothers was elected as delegate and Verda Eyman as alternate to the Summer Assembly, which will convene at inwood Park, in Vermillion, O., the latter part of July.

* * *

MR. AND MRS. HELWAGEN HONOR HOUSE GUEST

Mr. and Mrs. Paul Helwagen informally entertained with an impromtu bridge party of six couples Wednesday night at their home on N. Pickaway-st. It was given for the pleasure of Miss Thelman Emmert of Columbus, who is their guest. Mr. and Mrs. Carl Goeller were winners of the prizes for the men and women. Miss Emmert was presented with a lovely guest prize.

* * *

REPUBLICAN BANQUET TO BE HELD MAY 9

The Ohio Council of Republican Women will hold a banquet at 7 o'clock at the Hotel Deshler, Columbus, Wednesday, May 9. This will be followed Thursday, May 10 by an all day meeting at the hotel, beginning at 9 a. m. Reservations for the banquet should be made with Mrs. E. F. Anderson, committee chairman of the 11th district as soon as possible.

* * *

MARRIAGE ANNOUNCEMENTS ARE RECEIVED

Friends in Circleville have received wedding announcements of the marriage of Miss Ruth Gebhart of Dayton and George Florence McCrea of this city, which took place Tuesday, May 1. The couple will be at home after May 15 at Kingsport, Tenn.

* * *

MOTHER AND DAUGHTER PARTY IS PLANNED

The Young Ladies' Bible Class of the Methodist church will have a mothers' and daughters' party Friday, May, 4, at 7:30 o'clock in the social rooms of the church. The committee has arranged a very interesting program which will be followed by the serving of refreshments.

Mrs. Edwin Grimm is chairman of the committee for the evening. She will be assisted by Mrs. Paul Betz, Mrs. Ralph Leach, Mrs. Harold Grant, Mrs. McDill, Mrs. Noel Fry, Mrs. J. D. Bragg and Mrs. Jesse Dawson.

Unusual Humor

Nathan Barnert had the honor of having a statue erected to his memory during his lifetime bestowed upon him. He was a philanthropist. Twice he was elected mayor of Paterson, N. J. In 1925 the people of the city erected and unveiled a statue of Mr. Barnert in the City Hall plaza. He died in 1927 at the age of eighty-nine.

Original "Loving Cup"

The custom of the loving cup is traced back to the days of wassailing. It was continued after the introduction of Christianity. The monks called the wassail bowl the poculum caritata," meaning "loving cup." The ceremony of drinking from one cup and passing it around was observed in the Jewish paschal supper.

Crop Is Sure

The wild oats of ill health sown in the springtime of life will mature and be garnered in the autumn.—Irving Abell.

PERSONALS

The public schools of Williamsport were closed Thursday because of 5 cases of absence from flue.

Mrs. George Leist and son Gus were visitors in Columbus Thursday afternoon.

Evan Reichelderfer has been ill since Tuesday with flu at his home on E. Union-st.

Mrs. Germain Joseph was a business visitor in Tarlton Wednesday afternoon.

Mrs. John F. Small, of Norfolk, Va., is visiting her parents, Mr. and Mrs. T. A. Bates and other relatives.

Miss Thelma Emmert, of Columbus, is the guest of Mrs. Paul Helwagen of N. Pickaway-st. She will return to her home Friday.

Peggy Goeller, daughter of Mr. and Mrs. Lawrence Goeller of Beverly-rd., is ill with whooping cough and grippe.

No Contagion in Cancer

Cancer is not contagious. At least this is the present belief of medical science. In spite of the fact that physicians and nurses have come into intimate contact with cancer patients for many years and take no precaution against infecting themselves, said a bulletin on this subject, there is no recorded instance of one case of cancer giving rise to another.—Exchange.

But Many People Try To

Every week has too many nights to stay up late on all of them.—Newcastle (Ind.) Courier.

MRS. OLIVIA WHITEMAN

Mrs. Olivia Whiteman of Vandalia, Ill., is the last surviving neighbor of Abraham Lincoln when the great emancipator was practicing law at Springfield, Ill. She was a young schoolgirl and knew Lincoln as a neighbor and friend.

For Double Protection

A pneumatic motor car bumper has just been placed on the market, and the only thing now needed to make the joys of motoring complete is a pneumatic telephone pole.

Crickets Tell Temperature

A native investigator says it is possible to ascertain the temperature by counting the number of cricket's chirps per minute and then making use of a simple formula which gives the result with more or less accuracy. An easier way is to use a thermometer and more accurate.

The Great Unknown

Some people travel incog. but most of us remain at home, unknown.—Toledo Blade.

Justification

The man of science has learned to believe in justification, not by faith, but by verification.—Thomas Huxley.

FRIGIDAIRE

keeps food colder and

pays for itself

THE cost of Frigidaire is insignificant in comparison with the benefits it gives. It keeps foods fresh and wholesome and gives vital protection to health. Its economies will more than pay for its cost. Visit our display rooms for a demonstration. Easy monthly payments can be arranged.

GEORGE W. ROGERS
Pickaway County Dealer.
SEE MODELS AT MOFFITT'S ELE
Open Evenings by Appointment.
Next to Buick Garage Phone 141

PRODUCT · OF · GENERAL · MOTORS

2181

MAYTIME APPAREL

New Things Arriving Daily

There's a festive air in our store. Every nook and corner is filled with smart new merchandise—new fashions are arriving daily—the selections are varied—the styles authentic and prices exceedingly low. We hope you will come in and visit very department and quietly and unhurriedly make your selections while stocks are complete. Never were the new things more lovely—never more reasonably priced. We list but a few of the many attractive values.

SMART WOMEN ARE CHOOSING

PRINTED CHIFFON FROCKS

Patterns as lovely as anything you could imagine—colorful—copied from imported designs. They are versatile—wearable—particularly fashionable

$10.75 to $14.95

PRINTED CREPE DRESSES

THAT ARE CHARMING

Colors brighter than ever—styles the best, serviceable yet decidedly pretty

$10.75, $14.95 and $16.95

WASHABLE CREPES IN VHITE and PASTEL SHADES

Fresh, cool, becoming styles

$10.75 to $14.95

GEORGETTES IN NAVY, BLACK and BRIGHTER SHADES

the really dressy frocks. Such a variety of styles to meet the demand of every whim. Priced to suit every purse

$10.75 to $37.50

Extraordinary Offering Saturday of

Smart HATS

Advance Modes for now and Summer Wear

HATS with large brims, lace and hair combinations. Tailored small hats in the new soft braids. Felt Sports Hats. All the new colors in fine assortment.

New Coats

That Blend Into the Costume

The styles are so varied—the materials so many that you can easily find just the right Coat to meet your demands for Summer. Novelty materials for sport, motoring or travel, $14.95 to $44.50.

Poriet Twills and Sheen Coats.

Kasha and Broadcloth Coats in Dressy Style ..... $19.95 to $59.50

Children's Coats ..... $5.95 to $13.95

THIS IS THE SILK HOSE STORE

Service, Beauty and Price have combined to make our hose so extremely popular.

TRY A PAIR.

CRIST DEPT. STORE

NEW SILK LINGERIE

In a wonderful array of new materials and designs—these smart, intimate, foundation garments are essential to give the lovely feminine line—garments of every kind.

All in the Famous Charm of Youth Fragrance

Special Offer!

Milcream 50c Size *New 50c Size Face Powder* *Rouge 75c* IN RED ENAMEL BOX

Trade name registered, all rights reserved

For 6 days to those who sign the Coupon below and bring it to our store will receive one each of the items that appear in this ad.

In Beautiful Black and Orange Box

$1.75 Value For

69c

Try an application at our store FREE

Most Popular in Large Cities. Many Years of Refined Service

CHARM OF YOUTH for clear skin. You cannot be attractive without it—your entire appearance depends on your complexion.

CHARM OF YOUTH announces after many years of research a new MILCREAM. It cleanses your skin more effectively than any cold cream known. In less than 60 seconds one application of "Charm of Youth Cream" cleanses. Tones and protects your skin as no combination of creams or lotion have ever been able to do.

All Products Carry Our Unconditional Money Back Guarantee.

FACE POWDER Delicately perfumed, a smooth powder, that clings unfalteringly to the skin, while it refines and protects. A texture that the finest skin will love. In all popular shades.

ROUGE Beautiful red enamel container of dainty purse size. Exclusive for Charm of Youth, in most popular shade.

Make sure of getting your set before the supply is exhausted. Present COUPON today.

This Coupon and 69c entitles bearer to one Charm of Youth Beauty Set.

Name _____

Address _____

Mail orders add 5c to cover postage

EXCLUSIVE AT

MOELLER'S STORE

107 E. MAIN-ST

Use CHARM OF YOUTH Hair Dressing for that well groomed appearance. On sale at this store. 50c size with shaker to

CLASSIFIED ADVERTISING

1 CENT A WORD EACH INSERTION

No ads published for less than 25 cents.

"Situations Wanted" ads will be inserted free.

TERMS

When mailing classified advertisements, send cash with order—one cent a word for each insertion.

TELEPHONE ADS are solicited and will be charged.

We expect the payment of small bills promptly to save the expense of sending out statements.

FOR SALE

FOR SALE: — LATE 1927 PONTIAC coach. Excellent condition. At a bargain. Phone 205. 107-tf.

FOR SALE: — TWO MULES coming three years old. Sam Raub. Phone 7461. 122-6tx.

FOR SALE OR RENT: — EIGHT acre fruit farm close to Circleville; possession given May 1, 1928. Circle Realty Co. Rooms 3 and 4 Masonic Temple. Phone 234. 12313t.

FOR SALE: —REED STROLLER with top in good condition; 152 E. High-st, or telephone 966. 124-3t.

FOR SALE — WHITE LEGhorn chicks. S. Croman. Phone 1834. 124-tf.

FOR SALE:—PEDIGREED GERman Police Dog Pups. Harry Brown, R. F. D. 6, Circleville, O. 125-4t.

FRESH FISH SPRING CAUGHT Pickerel. J. B. Voll, corner Washington and Franklin-sts. 126-2tx.

FOR SALE: — BABY CHICKS at reduced prices. Harry Lane, telephone 1110. 125-12t.

FOR SALE: — SINGER SEWING machine in good condition. Phone 1265. 126-3t.

FOR SALE: —1 GAS HEATER. Inquire 490 E. Main-st. 127-3t.

FOR SALE— EARLY CLARAGE seed corn, test 100% . Scott Cardiff, R. 5, Circleville. Phone 8611. phone 658. 127-3tx.

FOR SALE: —9x12 BRUSSELS rug; 513 E. Mound -st. 125-2tx.

FOR RENT

FOR RENT: — SUITE OF rooms. Call 1125. 102-tf.

FOR RENT: — SMALL BUSIness room 227 E. Main-st. J. H. Helwagen. Phone 597. 123-4t.

FOR RENT: — FURNISHED room 486 E. Main-st. 125-3tx.

FOR RENT: — HOUSE; PHONE 327. 123-tf.

FOR RENT: — FURNISHED room 531 South Court-st. Phone 1274. 122-3tx.

FOR RENT: — HOUSE ON Pleasant-st. Inquire T. A. Boyle. 125-3tx.

FOR RENT: — FLAT, WITH modern conveniences, centrally located. Inquire Denny Pickens. 118-tf.

WANTED

WANTED: —HOUSE WORK BY experienced lady, Miss Nellie Williamson, Tarlton. 124-3tx.

CURTAINS TO WASH AND stretch: 458 E. Franklin-st. Call phone 658. 126-6tx.

FEMALE HELP WANTED: — Address envelopes at home, spare time. Experience unnecessary. Dignified work; $15-$25 weekly easy. Send 2c stamp for particulars. Mazelle, Dept. F-547 Gary, Ind. 126-1tx

WANTED — CUSTOM HATCHing, $4 per tray; 160 eggs reset Monday for the last time this season. Harry Lane. Phone 1110. 125-4t.

WANTED — FEMALE HELP Educational work for teacher or college student during vacation. Profitable from standpoint of health and finance. Give age, training, date school closes in reply. Write Educators Ass'n, 403 Commerce Bldg; Columbus, Ohio. 125-2tx.

WANTED — FOR PICKAWAY-co., ambitious man who can make sales of $300.00 to $600.00 month or more supplying the demand for Heberling's well known line of household and farm products. Experience unnecessary. Sales helps free, low prices, big values and large profits. Permanent and profitable work. G. C. HEBERLING CO. Dept. 1905 Bloomington, Ill. 127-3t.

LOST AND FOUND

LOST —TEN DOLLAR BILL IN envelope. Finder please return to Hanley's Tea Room. 125-2t.

ASSIGNEE'S SALE OF REAL ESTATE

In pursuance of an order of the Probate Court of Fairfield County, Ohio, I will offer for sale at public auction on the

5th Day of May A. D., 1928

at one o'clock p. m., Eastern Standard time, at the door of the court house in the City of Lancaster, Ohio, the following described real estate situated in the County of Fairfield, State of Ohio, and in Clearcreek Township, to-wit:

FIRST TRACT—Being the southeast part of Section 35, Township 12, Range 20, beginning at the southwest corner of the southeast quarter of said Section 35, thence east 162 poles to a post; thence north 99 poles and 4 links to a post; thence west 162 poles to a post; thence south 99 poles and 10 links to a post at the place of beginning, containing 100 acres, 78 poles and 12 links.

SECOND TRACT — Also the following real estate situated in the County of Fairfield in the State of Ohio, and in the Township of Clearcreek and bounded and described as follows.

Being a part of the east half of Section 35, Township 12, Range 20, beginning at the eastern boundary line 172 and 8-10 poles south of the northeast corner of said Section 35; thence N. 77½ degrees, W. 165 and 7-10 poles to a stone; in the half section line; thence south with the said half section line 2½ degrees, W. 88 and 7-10 poles to a stone; thence south 87½ degrees E. 162 and 2-10 poles to a stone in the section line; thence with said section line north 2½ degrees E. 53 and 6-10 poles to the place of beginning containing 72 acres and 28 poles more or less; being the same premises conveyed to Charles F. Lamb by Maria Boyer by deed dated August 22, 1918, and recorded in Volume 139, Page 108 of the Records of Deeds of Fairfield County, Ohio.

This farm is located one mile east of Tarlton, Ohio, on a good gravel, County road, known as the Tarlton road.

Appraised at $6,500.00.

Terms of Sale: — One-third in hand, one-third in one year and one-third in two years from date of sale, with interest. Deferred payments to be secured by mortgage on premises.

JAMES T. PICKERING,
Assignee of Ralph Hedges.
S. B. Swope, Auctioneer. 127-1t.

LEGAL NOTICE

PROBATE COURT,
PICKAWAY COUNTY, OHIO

C. A. Leist, Administrator of the Estate of Mary Alice Collins, Deceased; Plaintiff.
vs.
Samuel S. Stout, et al., Defendants.

Augusta Woodring, residing at Grimes, Iowa, Elmer Young and Arthur Young residing at Little Rock, Ark., Charles E. Brown, residing at Parnell, Ill., Ralph Brown, residing at Denver, Colo., Amanda Detlow, residing at Cera Gorda, Ill., G. A. Wiltzheimer residing at Strout, Okla., Alva Delong, residing at Umadilla, Fla., Isaac Brown and Daniel Brown, residing at Marion, Ill., Malinda Barker, residing at Clinton, Ill., John E. Brown residing at Clinton, Ill., Josephine McBride, residing at Tower Hill, Ill., Esther Dunkel residing at Harlan, Ind., Albert Woodring, Cora Mauler, Stella Ross and Harley Delong, residence unknown will take notice that C. A. Leist administrator of the estate of Mary Alice Collins, deceased on the 17th day of January, 1928, filed his petition in the Probate Court of Pickaway County, Ohio, alleging that the personal estate of said decedent is insufficient to pay her debts and charges of administration: That she died seized in fee simple of the following described real estate situated in the county of Pickaway in the state of Ohio and in the city of Circleville, Ohio and being lot Number 1672 in the Circleville Land Improvement Company's addition to the city of Circleville, Ohio. The prayer of the petition is for the sale of said real estate for the payment of debts and cost of administration and said above named persons have been made parties defendant to said petition and that they are required to answer the same on or before the 30th day of June, 1928.

C. A. LEIST.
Administrator of the Estate of Mary Alice Collins, Deceased. 127-6t.

Dead Language

The term dead language designates any language no longer spoken or in use except as a classic. Latin and Greek are commonly associated with the expression, but Greek is very much alive if in modifier form. There are also Saxon, Anglo-Saxon, Old Frisian Aramaic, Aryan, and many others too numerous to mention.—Literary Digest.

Paint Top and Bottom

In order to last, shelves should be protected with paint or varnish on the bottom as well as the top and sides. Decay is no respecter of surfaces, and will attack and wear away one side as well as another. Therefore, it is best to paint or varnish the entire shelf as soon as it is put up.

ATTENTION!

Monumental association. The yearly meeting of the association will be held in the Post Room Memorial hall, Saturday, May 5, at 10 a. m., for the election of officers for the ensuing year and for such other business as may come before the meeting.

O. H. Spencer, Secretary. 126-4t.

TEACHERS' EXAMINATION

A city teachers' examination will be held in the high school building, Saturday, May 5, beginning at 8:30 a. m.

J. O. Eagleson,
Clerk of Board of Examiners. 126-3t.

FOR BEST QUALITY

COAL

and Lowest Prices, call

H. M. CRITES & CO.

DEAD ANIMALS REMOVED

Phone 1364.
Reverse the Call

Circleville Fertilizer Works
1-5-tf.

CIRCLE REALTY CO.
— Licensed Brokers —
W. C. MORRIS,
Secretary and Treasurer
Room 3 and 4.
Masonic Temple.
'Phone 234.
11 25 tf.

BRINGING UP FATHER

By GEORGE M'MANUS

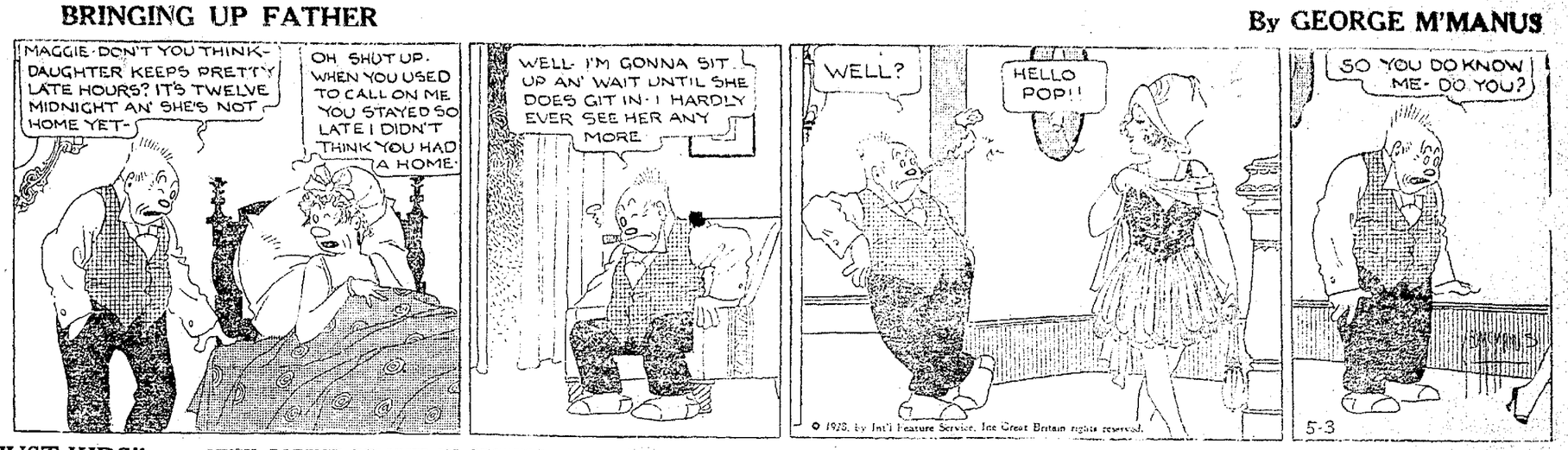

"JUST KIDS"

MUSH DOESN'T BELIEVE IN SECRETS

By AD CARTER

CYRANO DE BERGERAC, JR.

HITT AND RUNN

BY HITT

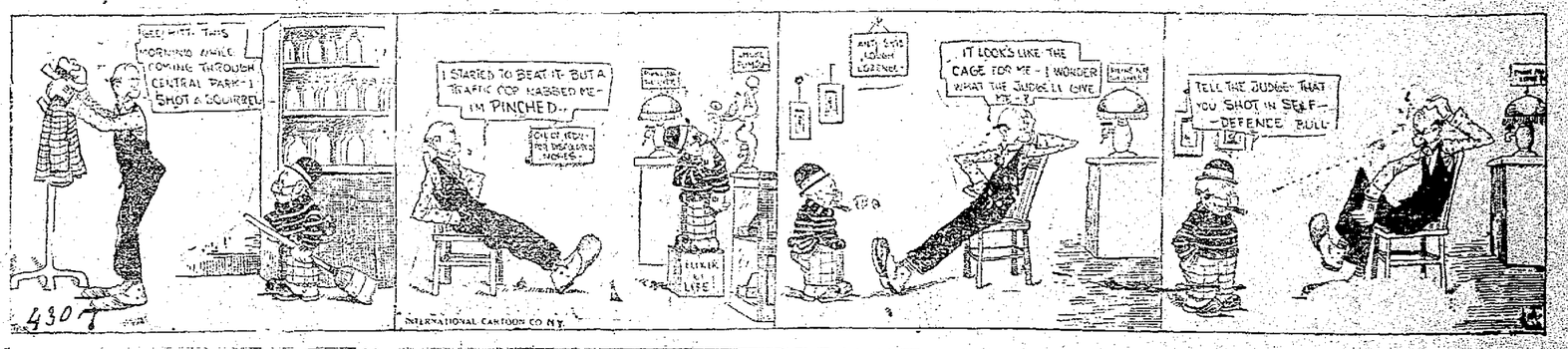

DO YOU KNOW WHY—

A COPPER HAS A HARD JOB?

BY FISHER

EXPERT SAYS FERTILIZERS BOON TO CORN

Likened To Young "Chick Starter" By Grain Agronomist

Likening readily available plant food to calf meal or chick starter in its effect on the young corn plant, Prof. John B. Abbott, consulting agronomist for the National Fertilizer Association, States that even on land that has received manure and superphosphate, an application of fertilizer in the hill at planting time is advisable. As proof of this he cites results obtained in 1926 and 1927 at the Ohio Experiment Station, Wooster, where for a third of a century the problems of soil fertility and treatment have been under investigation.

"In the May 15 planting of 1926 the manure-phosphate plot made 67.8 bushels per acre of which 50 bushels were sound corn; the nearby plot which received 100 pounds of 3-12-4 in the hill in addition to the manure-phosphate treatment, made 71.8 bushels of which 58.8 bushels were sound corn- a gain of nearly 9 bushels for the 100 pound hill application. In the late planting, June 5, of the same year these two plots yeilded 50.6 bushels and 66.7 bushels, respectively, or, on the basis of sound corn, 26 and 44.6 bushels-- an increase of nearly 19 bushels for the fertilizer applied in the hill.

In 1927 the results were more striking and favorable to the hill application of fertilizer in addition to manure-phosphate treatment. The manure-superphosphate treatment made an increase of 28 bushels; the manure-phosphate treatment with 200 pounds of 3-12-4 in the hill made an increase of 42 bushels; and the manure-phosphate and 400 pounds of fertilizer in the hill produced the largest increase, over 51 bushels per acre.

"It is good business," Abbott declares, "to invest an extra dollar or two, even if it has to be hired at 6 per cent, if it will come back within the year and bring some profit dollars with it. As a matter of practical economies, extra dollars wherewith to produce more corn from each acre can be hired more cheaply than the extra labor required to farm more acres of land.

The Pickaway Co., Farm Bureau had an increase of 125% in spring sales of fertilizer, showing that Pickaway County farmers are taking the precaution of insuring their 1928 corn crop against all possible hazards.

RESULTS OF FERTILIZING CORN IN 1927
Ohio Experiment Station, Wooster

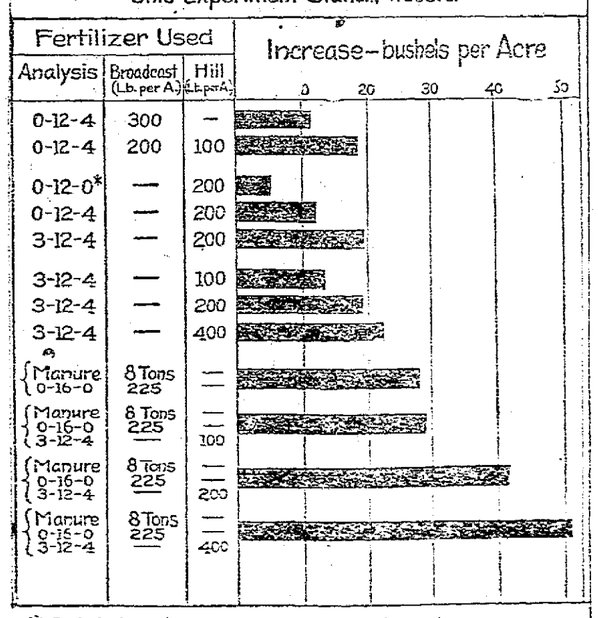

* Equivalent to 150 pounds 16% superphosphate

Prepared by The National Fertilizer Association from data cited in Bulletin 317 of the Ohio Experiment Station

His Surprise

Little Audrey and her smaller cousin were playing in the garden when a glimmer arose, and they went out to see what was going on. "Oh, mercy!" she exclaimed to the astonished boy, "they have cut his comb, clipped his wings and his tail feathers, and he can't even crow!"

The bedraggled rooster looked up, but because he is a rooster he was as sharp as ever.—The New York Sun.

Givers and Doers

The world is full of [illegible] and [illegible] Those who [illegible] Those who [illegible]

There Is a Difference

Though I am single in fact, I am never in a hurry—Judge Weekly.

SURVEY THAMES VALLEY TO SAVE BEAUTY SPOTS

LONDON, May 1—A survey of the Thames Valley, from Oxford to Staines, will be made this year with the object of preserving and protecting the river beauty spots.

Professor Patrick Abercrombie, a former president of the Town Planning Institute, Professor S. D. Adshed, and other experts have been asked to help in preparing this report.

The survey will indicate the key positions of particular beauty spots which are threatened by building operations and will show the extent of ground necessary for their protection.

Sink High Explosives

The War department says that dangerous high explosives, which cannot be salvaged and have no money value, are sometimes disposed of by dumping them into the ocean. Such ammunition in small amounts has been so disposed of since the World war. The approval of the secretary of war is necessary before ammunition may be dumped in this way. No act of congress is necessary.

Sound From Borealis?

Whether or not the Aurora Borealis can be heard is still a debated question, but the idea persists that the aurora is accompanied by characteristic sounds variously described as rustling or crackling noises and[illegible] about the extension of the sounds, but claim that they do not seem directly from the aurora.

Spices in Combination

Allspice is not a combination of spices but is the prepared berry of the pimento tree, supposed to contain the flavor of several spices, according to an answered question in Liberty.

Fish Has Many Names

The skimback is a local name in the Mississippi valley for a fish, one of the most common of the carp suckers (Carpiodes cyprinus), otherwise known as sailfish, quillback, etc.

A RESERVE FUND, EARNING 5%

Makes Possible Happier Circumstances in Time of Need

[illegible]

Resources [illegible]

Deposits [illegible]

Capital and Surplus $1,750,000

The Citizens Savings Building and Loan Co.

Never a road too long for the ALL-AMERICAN SIX

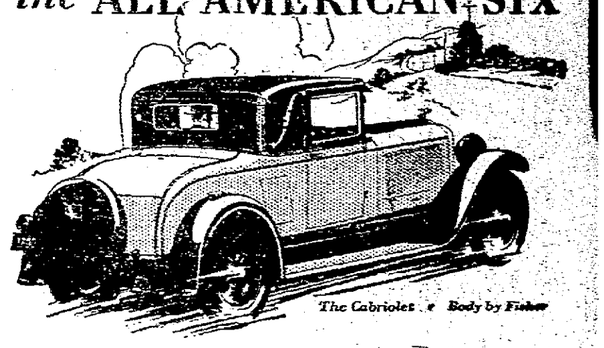

The Cabriolet . e Body by Fisher

Wherever you may go. From Maine to California. From Canada to the Gulf. The length and breadth of this great American continent . . . never a road too long for the All-American Six.

For, above all else, it's reliable. It's sturdy . . . built to endure . . . proved by pitiless testing on General Motors Proving Ground. There's long life in every assembly . . . in every vital part. In its big self-adjusting, self-ventilating clutch . . . its smooth-shifting transmission . . . its perfectly matched connecting rod assemblies . . . its deep, rugged frame.

When you set out in an All-American . . . no matter how far or how fast you may drive . . . you can be sure of reaching your destination . . . in safety, in comfort, on time!

2-Door Sedan, $1045; Landau Coupe, $1045; Sport Roadster, $1075; Phaeton, $1075; 4-Door Sedan, $1145; Cabriolet, $1155; Landau Sedan, $1205. New Series Pontiac Six, $745 to $875. All prices at factory. Check Oakland-Pontiac delivered prices—they include lowest handling charges. General Motors Time Payment Plan available at minimum rate.

L. M. SALTER, INC.
148 WEST MAIN ST. Circleville, Ohio

OAKLAND ALL-AMERICAN SIX
PRODUCT OF GENERAL MOTORS

WALTER HAGEN TO TRY COME-BACK IN ENGLAND

WALTER HOPING TO IRON OUT TROUNCING ARCHIE COMPSTON GAVE HIM IN RECENT MATCH

LONDON, May 3,—Walter Hagen, crack American golfer who was beaten so badly by Archie Compston in their match for a purse of $3,750, will make the supreme effort of his career "to come back" when the qualifying rounds for the British open golf championship begin at Sandwich next Monday.

Since his defeat at Moor Park last Saturday Hagen has been practicing and has been making every effort to regain his old time form.

Final play of the British open to be held on the links of the Royal St. George's club will take place amid some of the most beautiful surroundings in Britain. Even the club house bears the marks of old time country life, for it is a pretty old Kentish farm house set among a clustering clump of trees. Although it has been altered an enlarged the charm of age and quietude endures.

Two things about the Royal St. George's course impress the newcomer. One is the hugeness of the bunkers; the other is the beauty of the greens.

Bernard Darwin, the noted English authority on golf, thus described it:

"Some of greens are beautiful merely to look at, and all are beautiful to putt upon. Of the former that the maiden or sixth hole is perhaps the most typical. It is a big rolling expanse of velvety turf nestling in a circle of hills and dominated by one great hill called the Maiden."

The pace of these greens is eminently fitted to good putting. The ball always runs true with never a kick. It was in putting that Hagen, in his old time form, always excelled. It was his putting in former years that captivated the admiration of the British golf enthusiasts. If he can regain that form he will have one big asset in his favor at St. George's.

Another characteristic of the course is that there is always a breeze, on the twisting, winding route almost every hole has to be played with a different wind.

The first half of the course is the worst because here one encountrs th biggest hills and bunkers. Once the bunkers are carried threes should not be extraordinary.

FIGHT PROBE MAY NOT BE ORDERED

NEW YORK, May 3 —Whether the New York State Athletic commission will investigate the circumstances surrounding the one-round knock-out of Jack Delaney by Jack Sharkey last Monday night, remained in doubt today. Rumors that the bout was not strictly on the up-and-up have caused a furore in fistic circle here.

No action can be taken officially by the commission until its meeting next Tuesday. The general impression today was that the only charge that might be laid against Delaney in neglect of training.

It was regarded as a certainty, however, that in the future the condition of boxers in an important fight will be rigidly investigated before the bout.

American Birds

By far the most abundant birds in the United States are the robin and the English sparrow, but several others are common enough to make their total numbers run well into the millions. The counts so far show that the most abundant bird on farms in the Northeastern states is the robin. Next to this is the English sparrow, and following these are the song sparrow, clipping sparrow, meadow lark and catbird, in the order named.

Choose

Life often offers the choice between the possession of power and the possession of joy. It is not often that the mighty can enjoy peace of heart.—American Magazine.

Mace Has Long Been Symbol of Authority

An interesting bit of ceremony takes place each day as the house of representatives convenes. A distinguished-looking individual enters the chamber and walks slowly to the front bearing aloft the mace, which the house maintains as its symbol of power. At the speaker's stand he turns to the right and fastens the staff on that side of the platform. It is an official announcement that the house of representatives is now in session and vested with the power to transact legislative business.

The mace resembles a flagpole capped by a gleaming metal eagle. Its keeper's sole duty is to appear twice on the floor of the house on days when it is in session, bringing the mace in when the body convenes and, when it adjourns, carrying it back to the office of the sergeant-at-arms, with the same deliberate step.

The only time during a day of business when the mace is removed before adjournment is when the house goes into committee of the whole to consider some piece of specific legislation. When it is officially in legislative session again the mace is returned.

BAESBALL STATISTICS L

AMERICAN LEAGUE

Club	W.	L.	Pct.
New York	11	4	733
Cleveland	13	7	650
Philadelphia	7	4	636
St. Louis	12	9	571
Detroit	9	13	409
Washington	6	9	400
Chicago	7	12	368
Boston	4	11	267

AMERICAN RESULTS

St. Louis 7, Cleveland 0.
Washington 9, New York 5.
Detroit 7, Chicago 1.
Philadelphia-Boston, rain.

AMERICAN GAMES TODAY

Philadelphia at Boston.
Only game scheduled.

NATIONAL LEAGUE

Club	W.	L.	Pct.
New York	9	4	692
Cincinnati	11	7	611
Brooklyn	9	7	563
Pittsburgh	8	8	500
St. Louis	8	9	471
Boston	6	8	429
Chicago	9	12	429
Philadelphia	5	10	333

NATIONAL RESULTS

New York 2, Brooklyn 1.
Philadelphia 9, Boston 3.
Pittsburgh 9, Chicago 8.
Cincinnati 6, St. Louis 4.

NATIONAL GAMES TODAY

Boston at Philadelphia.
Only game sheduled.

American Association

Club	W.	L.	Pct.
Kansas City	13	5	722
St. Paul	13	6	684
Indianapolis	10	7	588
Milwaukee	10	9	526
Louisville	8	11	421
Minneapolis	8	11	421
Columbus	7	13	350
Toledo	6	13	316

ASSOCIATION RESULTS

St. Paul 6, Indianapolis 2.
Kansas City 5, Columbus 1.
Milwaukee 7, Toledo 6.
Minneapolis 7, Louisville 3.

ASSOCIATION GAMES TODAY

Toledo at Milwaukee.
Only game scheduled.

Fabulous Facts

An instructor in the biology department of a certain university found some unusual definitions in the examination papers he graded recently. One hopeful student said "homology" is the study of homes. Another defined "recapitulation" as the capture of insects by biologists. The depth of the ocean was estimated by a coed as about two feet, while another said the greatest depth was nearly 25,000 miles.

Idea Is Old

The Romans celebrated a Feast of Fools with tricks similar to those of April Fool's day.

HERE'S THE DEFEATED WALTER

200 ATHLETES SET FOR MEET AT WALNUT-TP.

Pickaway-Co. Schools To Compete in Big Field-Oratorical Day Friday.

If Old Sol is as kind to 200 athletes from 13 Pickaway-co. schools Friday as he is to everyone in general today, there'll be some county track and field records smashed tomorrow and a bumper attendance of fans at Walnut-twp. school where the annual Pickaway-co. Athletic and Oratorical contest will be held all day.

The declamatory events will be in the evening at the Chautauqua tent while athletic contests will be held most of the day.

Schools to participate in the meet are; New Holland, Saltcreek, Jackson, Monroe, Deercreek, Muhlenberg, Darby, Walnut, Pickaway Perry, Ashville, Scioto and Washington.

At least 200 athletes and probably more will be entered in the various track and field events. The track is said to be in fine condition for the runners and with a nice day the annual event should be the biggest ever held in Pickaway-co.

Arrangements have been made to feed the monster crowd on the grounds of the Walnut-twp. school.

THE BIG FIVE

Player	G.	AB	R.	H.	HR	P.C.
Gehrig	15	56	13	20	2	.357
Hornsby	13	50	13	17	1	.340
Cobb	11	48	5	16	0	.333
Ruth	15	52	20	16	5	.308
Speaker	11	47	5	10	0	.213

MANDELL TRANS

NEW YORK, May 3— Sammy Mandell, lightweight champion, moved into training quarters today at Gus Wilson's place in Orangeburg, N. Y., where he will prepare for his defense of the title against Jimmy Clarnin at the Polo grounds on May 17.

Wise Words

He who is plenteously provided for within needs but little from without.

SOME FISH TALE

LANCASTER, O., May 3— Two more large specimens of the "Hellbender" were yesterday caught by Fred B. Lewis, bank cashier of Rushville, Fairfield-co. while fishing in Rush creek, near here. They measured 22 and 20 inches in length and were taken to D. O. Thompson, head of the fish and game department at Columbus. Two years ago Lewis captured one of these reptiles that measured 25½ inches.

The Best Cure

A German doctor has invented a cure for seasickness. Skeptics, however, will continue to believe that the best cure is to remain at home. —St. Paul Dispatch.

Earth's Calculated Weight

The bureau of standards says that the result obtained by Dr. Paul R. Heyl in his experiment of weighing the earth is 5,997,000,000,000,000,000,000 tons.

Similarity of Trees

The forest service says that the eucalyptus tree and the giant redwood trees are very similar in all respects. Generally speaking, the giant redwood is taller than the eucalyptus.

Hard Working Preacher

Bishop Asbury, "The Prophet of the Long Road," preached over 16,500 sermons.

IT PAYS TO ADVERTISE.

ZENKER BROTHERS
CEMETERY MEMORIALS
124 EAST MAIN STREET
CIRCLEVILLE, OHIO

THE VERY BEST
PAINT
From Factory to You!

When you buy your Paint from us you are assured of both QUALITY and PRICE. Quality, because only the best materials are used, and Price, because all intermediate profits are eliminated in buying from us—the manufacturers.

Read These Prices

"Three Star" House Paint, Gallon	$2.60
"Discovery" House Paint, Gallon	$2.15
Flat Wall Paints, Per Gallon	$2.10
Tinted Enamels, Per Gallon	$3.00
Varnish Stain, Per Gallon	$2.75

Call, Phone or Write for Color Card and Price List.

COLUMBUS PAINT MFG. CO.
272-278 WEST GAY STREET. COLUMBUS, OHIO
One block west of Scioto River. Phone AD 4177.

LEADING MAJOR LEAGUE HITTERS

NATIONAL LEAGUE

Player and Club	G.	AB.	R.	H.	P.C.
Grantham, Pitts.	16	53	13	25	.472
Douthit, St. Louis	17	78	13	30	.385
P. Waner, Pitts	16	68	14	26	.382
Bell, Boston	14	53	7	20	.377
Purdy, Cincin.	18	72	13	26	.361

Leader a year ago today, Hornsby, New York, .413.

AMERICAN LEAGUE

Player and Club	G.	AB	R.	H.	P.C.
Kress, St. Louis	16	51	15	25	.490
Miller, Phila.	10	38	5	16	.421
Goslin, Wash.	14	47	12	19	.404
Meusel, N. Y.,	15	63	9	25	.397
Williams, Bos.	16	59	10	22	.373

Leader a year ago today, Fothergill, Detroit, .519.

Changing Sin Styles

We people in Junction City wish the idea of sin wouldn't change so often. It gets us so that we don't know where we're at. It'd be lots more comfortable to know what sin was, so that there wouldn't be any doubt about it, and then we could get out and fight it. Sometimes, just as we get busy fighting sin and the ol' devil, we find that it isn't sin any more at all, but is what everybody is doing.

What we need is stabilized sin. It's plumb disgusting to get out and fight a thing for years and then find that it existed only in our imaginations. We in Junction City don't want sin changed on us. We're fighters. We don't care what sin we're fighting, just so we're fighting it.—Homer Croy in Plain Talk Magazine.

SPORTSMATTER

BY FRANK GETTY

NEW YORK, May 3—Whether Stanley Harris, manager of the Washington Senators, is the world's champion optimist cannot be told until later in the baseball season, but he is vitally certain that the chances of the New York Yankees to capture another pennant are not as bright as generally thought.

While here with his club recently, Harris said that the first two weeks of the season had confirmed his suspicion that t he Yankees were far from "in."

Harris gave out the following interview.

"A gang like the Yankees is likely to break out any day and keep right on slugging. I am not kidding myself and I am not underestimating the power of Miller Huggins' outfit. But events thus far have shown me that the Yankees miss Shocker and Ruether, and that it will be some time before the young pitchers gain the confidence to step into the breach."

"As you know, the Yankees last year sort of overawed some of the other players by rushing out in April and murdering all opposition," Bucky went on. "This had a strong psychological effect on the Yankees and on their rivals as well. But that effect is missing today. And we all know—the Yankees included—that we are to have a real race. You don't see things like the Yankee runaway of 1927 happen two years in succession.

"Bad weather has hampered the New York club, but it has rained on us and on the rest of the league as well as on the Yanks. And if they have got chilblains and colds, so have the rest.

"The Yankees are not getting pitching. Even Hoyt was plastered the other day by the Red Sox. Incidentally, keep, your eye on Carrigan's bunch. They may surprise a lot of folks.

"One of these days the Yanks will begin to kill the ball. But even then they will be handicapped in the box. We are in for a real fight, and I think we have as good a chance as anybody else."

"How about yourself? Are you back to stay back?" we asked.

"Well, my foot isn't just right yet, but I went back into the lineup on Sunday and I will stay in. I have yet to find out what ails my foot. The medicos don't seem to be able to find out."

"What have you done to that gang of yours since your unpleasant contact with the Giants?" the writer queried.

"Oh, we got a lot of rotten baseball out of our systems against the Giants. I knew we weren't as bad as that," Bucky simled.

"The big surprise is West. I had almost given up with him, but he is killing the ball. His confidence has returned and I am not going to endanger it by letting him hit against lefthanders. Ganzel will be in centre against southpaws. Goslin and Rice are coming along fine and our outfield looks great.

"Gillis is going well at short and our infield looks agreeable, too. Judge is out of his rut and going great guns. But we are not getting any pitching. That's the wall right down the line, isn't it? You can blame it on the weather, which has been miserable from the start."

PULLING WIRES TO GET THE BORER

A quarter's worth of heavy wire serves as useful farm implement in fighting the European corn borer in Ohio. Wires attached to a plow, as in this photograph, help in turning cornstalks and trash completely under in the furrow. Borers hibernating in the stalks eventually come to the surface, but where a clean job of plowing has been done, they find on the surface of the field neither board nor room.

State of Mind

Your state of mind has a direct relationship to your state of health. The individual who is bored with his work, tired of its monotony, depressed with its sameness oftimes reflects his mental state in the condition of his health.

There is no question of the vital influence of a happy frame of mind over the physical forces of the body.—Exchange.

But Few Escape

Headache is the one form of suffering which makes all the world feel kin.—American Magazine.

Has Highest Pitch

The piccolo is the highest pitched musical instrument.

Took Name From State

While tabasco peppers, so called because they were grown in the state of Tabasco, Mexico, were long an established product in trade and regularly exported from Mexico in the early part of the Nineteenth century, no one conceived the idea of trying to grow this plant in the United States until 1850. It was then that Col. Maunsell White obtained a few seeds from a Mexican who lived in Tabasco, and planted them on his plantation in Louisiana. With proper care and cultivation, these peppers grew profusely and bore a crop became of a better quality than those produced in Mexico. Because of the origin of the seeds, White named the product tabasco, the name by which it is known today.

for Economical Transportation
CHEVROLET

Announcing the NEW
CONVERTIBLE SPORT CABRIOLET

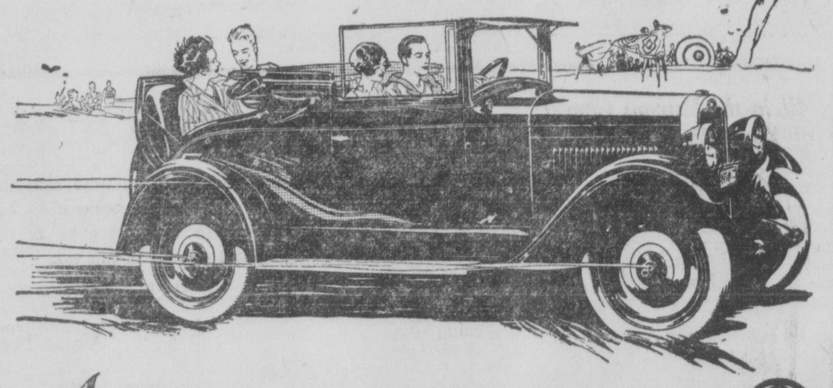

AGAIN Chevrolet introduces into the low price field an entirely new conception of style, distinction and elegance—

—a new Convertible Sport Cabriolet with body by Fisher—a vivid, dashing, two-four passenger model that offers the practical comfort and convenience of the Sport Coupe, plus the smartness and distinction of the Sport Roadster!

Finished in Romany Red Duco, with black body beading striped in gold . . . and embellished with artistic touches of gleaming polished nickel—this distinguished new model is one of the most attractive cars to be seen on the streets and highways.

Come in today and see this sensational new car!

Bigger and Better

The Touring or Roadster	$495
The Coach	$585
The Coupe	$595
The 4-Door Sedan	$675
The Convertible Sport Cabriolet	$695
The Imperial Landau	$715
Utility Truck (Chassis Only)	$495
Light Delivery (Chassis Only)	$375

All prices f. o. b. Flint Michigan

G. H. Adkins
CIRCLEVILLE ATLANTA
QUALITY AT LOW COST

WALTER HAGEN TO TRY COME-BACK IN ENGLAND

WALTER HOPING TO IRON OUT TROUNCING ARCHIE COMPSTON GAVE HIM IN RECENT MATCH

LONDON, May 3,—Walter Hagen, crack American golfer who was beaten so badly by Archie Compston in their match for a purse of $3,750, will make the supreme effort of his career "to come back" when the qualifying rounds for the British open golf championship begin at Sandwich next Monday.

Since his defeat at Moor Park last Saturday Hagen has been practicing and has been making every effort to regain his old time form.

Final play of the British open to be held on the links of the Royal St. George's club will take place amid some of the most beautiful surroundings in Britain. Even the club house bears the marks of old time country life, for it is a pretty old Kentish farm house set among a clustering clump of trees. Although it has been altered an enlarged the charm of age and quietude endures.

Two things about the Royal St. George's course impress the newcomer. One is the hugeness of the bunkers; the other is the beauty of the greens.

Bernard Darwin, the noted English authority on golf, thus described it:

"Some of greens are beautiful merely to look at, and all are beautiful to putt upon. Of the former that the maiden or sixth hole is perhaps the most typical. It is a big rolling expanse of velvety turf nestling in a circle of hills and dominated by one great hill called the Maiden."

The pace of these greens is eminently fitted to good putting. The ball always runs true with never a kick. It was in putting that Hagen, in his old time form, always excelled. It was his putting in former years that captivated the admiration of the British golf enthusiasts. If he can regain that form he will have one big asset in his favor at St. George's.

Another characteristic of the course is that there is always a breeze, on the twisting, winding route almost every hole has to be played with a different wind.

The first half of the course is the worst because here one encountrs th biggest hills and bunkers. Once the bunkers are carried threes should not be extraordinary.

FIGHT PROBE MAY NOT BE ORDERED

NEW YORK, May 3 —Whether the New York State Athletic commission will investigate the circumstances surrounding the one-round knock-out of Jack Delaney by Jack Sharkey last Monday night, remained in doubt today. Rumors that the bout was not strictly on the up-and-up have caused a furore in fistic circle here.

No action can be taken officially by the commission until its meeting next Tuesday. The general impression today was that the only charge that might be laid against Delaney in neglect of training.

It was regarded as a certainty, however, that in the future the condition of boxers in an important fight will be rigidly investigated before the bout.

American Birds

By far the most abundant birds in the United States are the robin and the English sparrow, but several others are common enough to make their total numbers run well into the millions. The counts so far show that the most abundant bird on farms in the Northeastern states is the robin. Next to this is the English sparrow, and following these are the song sparrow, clipping sparrow, meadow lark and catbird, in the order named.

Choose

Life often offers the choice between the possession of power and the possession of joy. It is not often that the mighty can enjoy peace of heart.—American Magazine.

Mace Has Long Been Symbol of Authority

An interesting bit of ceremony takes place each day as the house of representatives convenes. A distinguished-looking individual enters the chamber and walks slowly to the front bearing aloft the mace, which the house maintains as its symbol of power. At the speaker's stand he turns to the right and fastens the staff on that side of the platform. It is an official announcement that the house of representatives is now in session and vested with the power to transact legislative business.

The mace resembles a flagpole capped by a gleaming metal eagle. Its keeper's sole duty is to appear twice on the floor of the house on days when it is in session, bringing the mace in when the body convenes and, when it adjourns, carrying it back to the office of the sergeant-at-arms, with the same deliberate step.

The only time during a day of business when the mace is removed before adjournment is when the house goes into committee of the whole to consider some piece of specific legislation. When it is officially in legislative session again the mace is returned.

BAESBALL STATISTICS

AMERICAN LEAGUE

Club	W.	L.	Pct.
New York	11	4	733
Cleveland	13	7	650
Philadelphia	7	4	636
St. Louis	12	9	571
Detroit	9	13	409
Washington	6	9	400
Chicago	7	12	368
Boston	4	11	267

AMERICAN RESULTS

St. Louis 7, Cleveland 0.
Washington 9, New York 5.
Detroit 7, Chicago 1.
Philadelphia-Boston, rain.

AMERICAN GAMES TODAY

Philadelphia at Boston.
Only game scheduled.

NATIONAL LEAGUE

Club	W.	L.	Pct.
New York	9	4	692
Cincinnati	11	7	611
Brooklyn	9	7	563
Pittsburgh	8	8	500
St. Louis	8	9	471
Boston	6	8	429
Chicago	9	12	429
Philadelphia	5	10	333

NATIONAL RESULTS

New York 2, Brooklyn 1.
Philadelphia 9, Boston 3.
Pittsburgh 9, Chicago 8.
Cincinnati 6, St. Louis 4.

NATIONAL GAMES TODAY

Boston at Philadelphia.
Only game sheduled.

American Association

Club	W.	L.	Pct.
Kansas City	13	5	722
St. Paul	13	6	684
Indianapolis	10	7	588
Milwaukee	10	9	526
Louisville	8	11	421
Minneapolis	8	11	421
Columbus	7	13	350
Toledo	6	13	316

ASSOCIATION RESULTS

St. Paul 6, Indianapolis 2.
Kansas City 5, Columbus 1.
Milwaukee 7, Toledo 6.
Minneapolis 7, Louisville 2.

ASSOCIATION GAMES TODAY

Toledo at Milwaukee.
Only game scheduled.

Fabulous Facts

An instructor in the biology department of a certain university found some unusual definitions in the examination papers he graded recently. One hopeful student said "nomology" is the study of homes. Another defined "encephalitis" as the capture of insects by biologists. The depth of the ocean was estimated by a coed as about two feet, while another said the greatest depth was nearly 25,000 miles.

Idea Is Old

The Romans celebrated a Feast of Fools with tricks similar to those of April Fool's day.

HERE'S THE DEFEATED WALTER

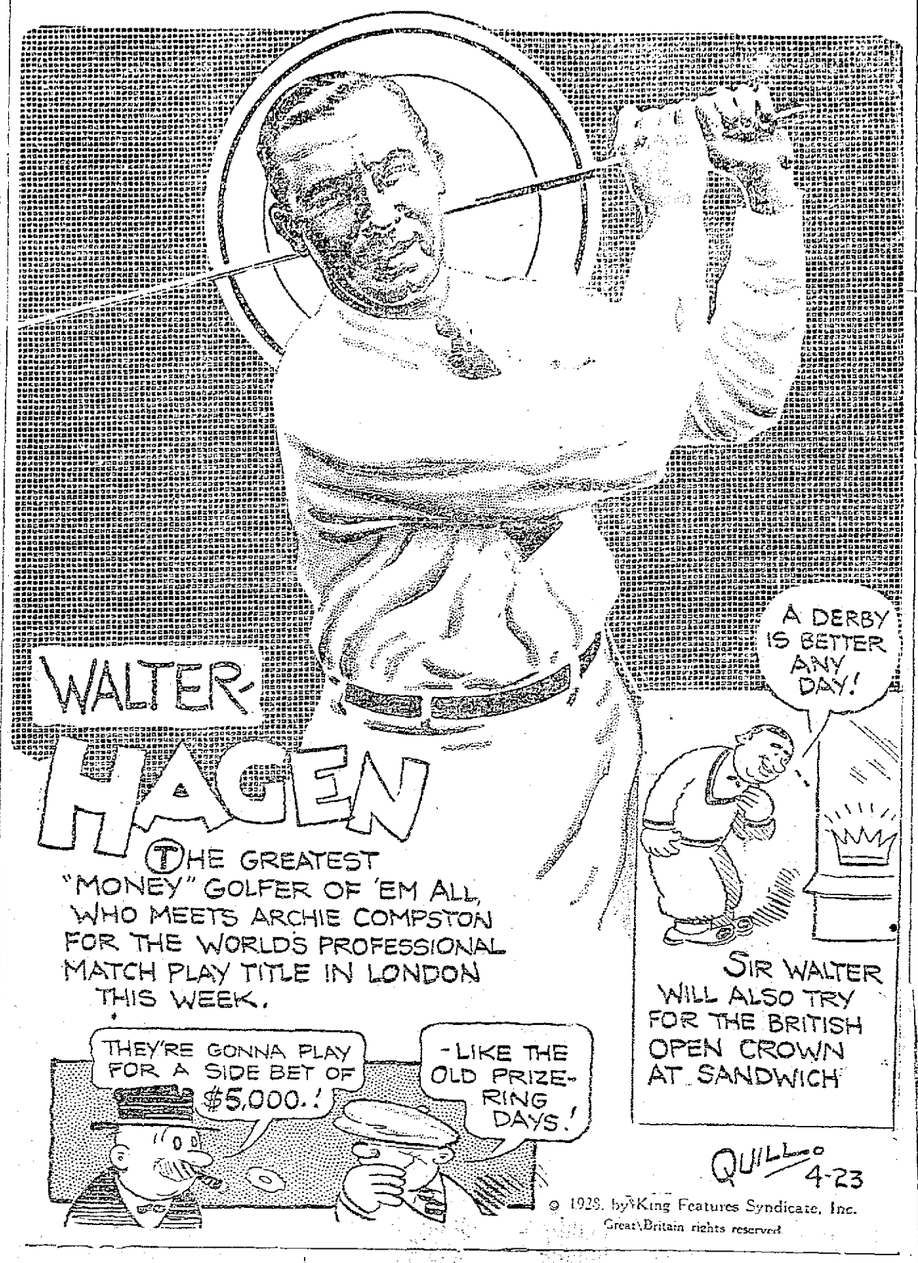

LEADING MAJOR LEAGUE HITTERS

NATIONAL LEAGUE

Player and Club	G.	AB.	R.	H.	P.C.
Grantham, Pitts.	16	53	13	25	.472
Douthit, St. Louis	17	78	13	30	.385
P. Waner, Pitts	16	68	14	26	.382
Bell, Boston	14	53	7	20	.377
Purdy, Cincin.	18	72	13	26	.361

Leader a year ago today, Hornsby, New York, .413.

AMERICAN LEAGUE

Player and Club	G.	AB	R.	H.	P.C.
Kress, St. Louis	16	51	15	25	.490
Miller, Phila.	10	38	5	16	.421
Goslin, Wash.	14	47	12	19	.404
Meusel, N. Y.,	15	63	9	25	.397
Williams, Bos.	16	59	10	22	.373

Leader a year ago today, Fothergill, Detroit, .519.

Changing Sin Styles

We people in Junction City wish the idea of sin wouldn't change so often. It gets us so that we don't know where we're at. It'd be lots more comfortable to know what sin was, so that there wouldn't be any doubt about it, and then we could get out and fight it. Sometimes, just as we get busy fighting sin and the ol' devil, we find that it isn't sin any more at all, but is what everybody is doing.

What we need is stabilized sin. It's plumb discouraging to get out and fight a thing for years and then find that it existed only in our imaginations. We in Junction City don't want sin changed on us. We're fighters. We don't care what sin we're fighting, just so we're fighting it.—George Grey in Plain Talk Magazine.

SPORTSMATTER

BY FRANK GETTY

NEW YORK, May 3—Whether Stanley Harris, manager of the Washington Senators, is the world's champion optimist cannot be told until later in the baseball season, but he is vitally certain that the chances of the New York Yankees to capture another pennant are not as bright as generally thought.

While here with his club recently, Harris said that the first two weeks of the season had confirmed his suspicion that t he Yankees were far from "in."

Harris gave out the following interview.

"A gang like the Yankees is likely to break out any day and keep right on slugging. I am not kidding myself and I am not underestimating the power of Miller Huggins' outfit. But events thus far have shown me that the Yankees miss Shocker and Ruether, and that it will be some time before the young pitchers gain the confidence to step into the breach."

"As you know, the Yankees last year sort of overawed some of the other players by rushing out in April and murdering all opposition," Bucky went on. "This had a strong psychological effect on the Yankees and on their rivals as well. But that effect is missing today. And we all know—the Yankees included—that we are to have a real race. You don't see things like the Yankee runaway of 1927 happen two years in succession.

"Bad weather has hampered the New York club, but it has rained on us and on the rest of the league as well as on the Yanks. And if they have got chilblains and colds, so have the rest.

"The Yankees are not getting pitching. Even Hoyt was plastered the other day by the Red Sox. Incidentally, keep your eye on Carrigan's bunch. They may surprise a lot of folks.

"One of these days the Yanks will begin to kill the ball. But even then they will be handicapped in the box. We are in for a real fight, and I think we have as good a chance as anybody else."

"How about yourself? Are you back to stay back?" we asked.

"Well, my foot isn't just right yet, but I went back into the lineup on Sunday and I will stay in. I have yet to find out what ails my foot. The medicos don't seem to be able to find out."

"What have you done to that gang of yours since your unpleasant contact with the Giants?" the writer queried.

"Oh, we got a lot of rotten baseball out of our systems against the Giants. I knew we weren't as bad as that," Bucky simled.

"The big surprise is West. I had almost given up with him, but he is killing the ball. His confidence has returned and I am not going to endanger it by letting him bit against lefthanders. Ganzel will be in centre against southpaws. Goslin and Rice are coming along fine and our infield looks great.

"Gillis is going well at short and our infield looks agreeable, too. Judge is out of his rut and going great guns. But we are not getting any pitching. That's the wall right down the line, isn't it? You can blame it on the weather, which has been miserable from the start."

State of Mind

Your state of mind has a direct relationship to your state of health. The individual who is bored with life, tired of its routine, disgusted with its sameness or those who lack the mental stamina to overcome it, are the victims of this malady.

There is no question of the vital importance of a positive frame of mind, near the top of the list of the body.—Exchange.

But Few Escape

Hoodoo is the one form of self-fulfilling which makes all of the world kin.—American Magazine.

Has Highest Pitch

The piccolo is the highest pitched musical instrument.

Took Name From State

While [illegible] papers, so called because they were grown in the state of Tabasco, Mexico, were being [illegible] in trade and [illegible] from Mexico in the early part of the Nineteenth century, it was considered the idea of trying to grow this plant in the United States until 1850. It was then that [illegible] White obtained a few seeds from a Mexican [illegible] and planted them [illegible] White [illegible] yellow [illegible] and [illegible] a better quality than those produced in Mexico. Because of the origin of the seeds, White named the product which the name by which it is known today.

PULLING WIRES TO GET THE BORER

A quarter's worth of heavy wire serves as useful farm implement in fighting the European corn borer in Ohio. Wires attached to a plow, as in this photograph, help in turning cornstalks and trash completely under in the furrow. Borers hibernating in the stalks eventually come to the surface, but where a clean job of plowing has been done, they find on the surface of the field neither board nor room.

200 ATHLETES SET FOR MEET AT WALNUT-TP.

Pickaway-Co. Schools To Compete in Big Field-Oratorical Day Friday.

If Old Sol is as kind to 200 athletes from 13 Pickaway-co. schools Friday as he is to everyone in general today, there'll be some county track and field records smashed tomorrow and a bumper attendance of fans at Walnut-twp. school where the annual Pickaway-co. Athletic and Oratorical contest will be held all day.

The declamatory events will be in the evening at the Chautauqua tent while athletic contests will be held most of the day.

Schools to participate in the meet are; New Holland, Saltcreek, Jackson, Monroe, Deercreek, Muhlenberg, Darby, Walnut, Pickaway Perry, Ashville, Scioto and Washington.

At least 200 athletes and probably more will be entered in the various track and field events. The track is said to be in fine condition for the runners and with a nice day the annual event should be the biggest ever held in Pickaway-co.

Arrangements have been made to feed the monster crowd on the grounds of the Walnut-twp. school.

THE BIG FIVE

Player	G.	AB	R.	H.	HR	P.C.
Gehrig	15	56	13	20	2	.357
Hornsby	13	50	13	17	1	.340
Cobb	11	48	5	16	0	.333
Ruth	15	52	20	16	5	.308
Speaker	11	47	5	10	0	.213

MANDELL TRANS

NEW YORK, May 3— Sammy Mandell, lightweight champion, moved into training quarters today at Gus Wilson's place in Orangeburg, N. Y., where he will prepare for his defense of the title against Jimmy Clarnin at the Polo grounds on May 17.

Wise Words

He who is plenteously provided for within needs but little from without.

SOME FISH TALE

LANCASTER, O., May 3— Two more large specimens of the "Hellbender" were yesterday caught by Fred B. Lewis, bank cashier of Rushville, Fairfield-co. while fishing in Rush creek, near here. They measured 22 and 20 inches in length and were taken to D. O. Thompson, head of the fish and game department at Columbus. Two years ago Lewis captured one of these reptiles that measured 25½ inches.

The Best Cure

A German doctor has invented a cure for seasickness. Skeptics, however, will continue to believe that the best cure is to remain at home. —St. Paul Dispatch.

Earth's Calculated Weight

The bureau of standards says that the result obtained by Dr. Paul R. Heyl in his experiment of weighing the earth is 5,997,000,000,000,000,000,000 tons.

Similarity of Trees

The forest service says that the eucalyptus tree and the giant redwood trees are very similar in all respects. Generally speaking, the giant redwood is taller than the eucalyptus.

Hard Working Preacher

Bishop Asbury, "The Prophet of the Long Road," preached over 16,500 sermons.

IT PAYS TO ADVERTISE.

ZENKER BROTHERS
CEMETERY MEMORIALS
124 EAST MAIN STREET
CIRCLEVILLE, OHIO

THE VERY BEST
PAINT
From Factory to You!

When you buy your Paint from us you are assured of both QUALITY and PRICE. Quality, because only the best materials are used, and Price, because all intermediate profits are eliminated in buying from us—the manufacturers.

Read These Prices

"Three Star" House Paint, Gallon $2.60
"Discovery" House Paint, Gallon $2.15
Flat Wall Paints, Per Gallon $2.10
Tinted Enamels, Per Gallon $3.00
Varnish Stain, Per Gallon $2.75

Call, Phone or Write for Color Card and Price List.

COLUMBUS PAINT MFG. CO.
272-278 WEST GAY STREET. COLUMBUS, OHIO
One block west of Scioto River. Phone AD 4177.

for Economical Transportation
CHEVROLET

Announcing the NEW
CONVERTIBLE SPORT CABRIOLET

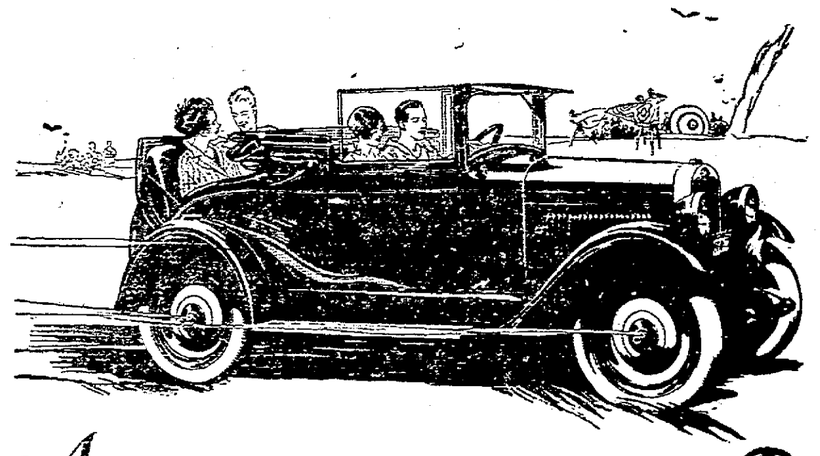

AGAIN Chevrolet introduces into the low price field an entirely new conception of style, distinction and elegance—

—a new Convertible Sport Cabriolet with body by Fisher—a vivid, dashing, two-four passenger model that offers the practical comfort and convenience of the Sport Coupe, plus the smartness and distinction of the Sport Roadster!

Finished in Romany Red Duco, with black body beading striped in gold . . . and embellished with artistic touches of gleaming polished nickel—this distinguished new model is one of the most attractive cars to be seen on the streets and highways.

Come in today and see this sensational new car!

Bigger and Better

The Touring or Roadster $495
The Coach $585
The Coupe $595
The 4-Door Sedan $675
The Convertible Sport Cabriolet $695
The Imperial Landau $715
Utilite Truck (Chassis Only) $495
Light Delivery (Chassis Only) $375
All prices f. o. b. Flint Michigan

G. H. Adkins
CIRCLEVILLE ATLANTA
QUALITY AT LOW COST

CLASSIFIED ADVERTISING

1 CENT A WORD EACH INSERTION

No ads published for less than 25 cents.

"Situations Wanted" ads will be inserted free.

TERMS

When mailing classified advertisements, send cash with order—one cent a word for each insertion.

TELEPHONE ADS are solicited and will be charged.

We expect the payment of small bills promptly to save the expense of sending out statements.

FOR SALE

FOR SALE: — LATE 1927 PONtiac coach. Excellent condition. At a bargain. Phone 205. 107-tf.

FOR SALE: — TWO MULES coming three years old. Sam Raub. Phone 7461. 122-6tx.

FOR SALE OR RENT: — EIGHT acre fruit farm close to Circleville; possession given May 1, 1928. Circle Realty Co. Rooms 3 and 4 Masonic Temple. Phone 234. 12313t.

FOR SALE: —REED STROLLER with top in good condition; 152 E. High-st, or telephone 966. 124-3t.

FOR SALE — WHITE LEGhorn chicks. S. Croman. Phone 1834. 124-tf.

FOR SALE:—PEDIGREED GERman Police Dog Pups. Harry Brown, R. F. D. 6, Circleville, O. 125-4t.

FRESH FISH SPRING CAUGHT Pickerel. J. B. Voll, corner Washington and Franklin-sts. 126-2tx.

FOR SALE: — BABY CHICKS at reduced prices. Harry Lane, telephone 1110. 125-12t.

FOR SALE: — SINGER SEWING machine in good condition. Phone 1265. 26-3t.

FOR SALE: —1 GAS HEATER. Inquire 490 E. Main-st. 127-3t.

FOR SALE— EARLY CLARAGE seed corn, test 100% . Scott Cardiff, R. 5, Circleville. Phone 8611. phone 658. 127-6tx.

FOR SALE: —9x12 BRUSSELS rug; 513 E. Mound -st. 125-2tx.

FOR RENT

FOR RENT: — SUITE OF rooms. Call 1125. 102-tf.

FOR RENT: — SMALL BUSIness room 227 E. Main-st. J. H. Helwagen. Phone 597. 123-4t.

FOR RENT: — FURNISHED room 486 E. Main-st. 125-3tx.

FOR RENT: — HOUSE; PHONE 327. 123-tf.

FOR RENT: — FURNISHED room 531 South Court-st. Phone 1274. 122-3tx.

FOR RENT: — H O U S E ON Pleasant-st. Inquire T. A. Boyle. 125-3tx.

FOR RENT: — FLAT, WITH modern conveniences, centrally located. Inquire Denny Pickens. 118-tf.

WANTED

WANTED: —HOUSE WORK BY experienced lady, Miss Nellie Williamson, Tarlton. 124-3tx.

CURTAINS TO WASH AND stretch; 458 E. Franklin-st. Call phone 658. 126-6tx.

FEMALE HELP WANTED: — Address envelopes at home, spare time. Experience unnecessary. Dignified work; $15-$25 weekly easy. Send 2c stamp for particulars. Mazelle, Dept. F-547 Gary. Ind. 126-1tx

WANTED — CUSTOM HATCHing, $4 per tray; 160 eggs reset Monday for the last time this season. Harry Lane, Phone 1110. 125-4t.

WANTED — FEMALE HELP Educational work for teacher or college student during vacation. Profitable from standpoint of health and finance. Give age, training, date school closes in reply. Write Educators Ass'n, 403 Commerce Bldg; Columbus, Ohio. 125-2tx.

WANTED — FOR PICKAWAY-co., ambitious man who can make sales of $300.00 to $600.00 month or more supplying the demand for Heberling's well known line of household and farm products. Experience unnecessary. Sales helps free, low prices, big values and large profits. Permanent and profitable work. G. C. HEBERLING CO. Dept. 1905 Bloomington, Ill. 127-3t.

LOST AND FOUND

LOST —TEN DOLLAR BILL IN envelope. Finder please return to Hanley's Tea Room. 125-2t.

ASSIGNEE'S SALE OF REAL ESTATE

In pursuance of an order of the Probate Court of Fairfield County, Ohio, I will offer for sale at public auction on the

5th Day of May A. D., 1928

at one o'clock p. m., Eastern Standard time, at the door of the court house in the City of Lancaster, Ohio, the following described real estate situated in the County of Fairfield, State of Ohio, and in Clearcreek Township, to-wit:

FIRST TRACT—Being the southeast part of Section 35, Township 12, Range 20, beginning at the southwest corner of the southeast quarter of said Section 35; thence east 162 poles to a post; thence north 99 poles and 4 links to a post; thence west 162 poles to a post; thence south 99 poles and 10 links to a post at the place of beginning, containing 100 acres, 78 poles and 12 links.

SECOND TRACT — Also the following real estate situated in the County of Fairfield in the State of Ohio, and in the Township of Clearcreek and bounded and described as follows.

Being a part of the east half of Section 35, Township 12, Range 20, beginning at the eastern boundary line 172 and 8-10 poles south of the northeast corner of said Section 35; thence N. 77½ degrees, W. 165 and 7-10 poles to a stone; in the half section line; thence south with the said half section line 2½ degrees, W. 88 and 7-10 poles to a stone; thence south 87½ degrees E. 162 and 2-10 poles to a stone in the section line; thence with said section line north 2½ degrees E. 53 and 6-10 poles to the place of beginning containing 72 acres and 28 poles more or less;; being the same premises conveyed to Charles F. Lamb by Maria Boyer by deed dated August 22, 1918, and recorded in Volume 139, Page 108 of the Records of Deeds of Fairfield County, Ohio.

This farm is located one mile east of Tarlton, Ohio, on a good gravel, County road, known as the Tarlton road.

Appraised at $6,500.00.

Terms of Sale: — One-third in hand,, one-third in one year and one-third in two years from date of sale, with interest. Deferred payments to be secured by mortgage on premises.

JAMES T. PICKERING,
Assignee of Ralph Hedges.
S. B. Swope, Auctioneer. 127-1t.

LEGAL NOTICE

PROBATE COURT,
PICKAWAY COUNTY, OHIO
C. A. Leist, Administrator of the Estate of Mary Alice Collins, Deceased, Plaintiff.
vs.
Samuel S. Stout, et al., Defendants.

Augusta Woodring, residing at Grimes, Iowa, Elmer Young and Arthur Young residing at Little Rock, Ark., Charles E. Brown, residing at Parnell, Ill., Ralph Brown, residing at Denver, Colo., Amanda Detlow, residing at Cera Gorda, Ill., G. A. Wiltzheimer residing at Strout, Okla., Alva Delong, residing at Umadilla, Fla., Isaac Brown and Daniel Brown, residing at Marion, Ill., Malinda Barker, residing at Clinton, Ill., John E. Brown residing at Clinton, Ill., Josephine McBride, residing at Tower Hill., Ill., Esther Dunkel residing at Harlan, Ind., Albert Woodring, Cora Mauler, Stella Ross and Harley Delong, residence unknown will take notice that C. A. Leist administrator of the estate of Mary Alice Collins, deceased on the 17th day of January, 1928, filed his petition in the Probate Court of Pickaway County, Ohio, alleging that the personal estate of said decedent is insufficient to pay her debts and charges of administration: That she died seized in fee simple of the following described real estate situated in the county of Pickaway in the state of Ohio and in the city of Circleville, Ohio and being lot Number 1672 in the Circleville Land Improvement Company's addition to the city of Circleville, Ohio. The prayer of the petition is for the sale of said real estate for the payment of debts and cost of administration and said above named persons have been made parties defendant to said petition and that they are required to answer the same on or before the 30th day of June, 1928.

C. A. LEIST,
Administrator of the Estate of Mary Alice Collins, Deceased. 127-6t.

Dead Language

The term dead language designates any language no longer spoken or in use except as a classic Latin and Greek are commonly associated with the expression, but Greek is very much alive if in modifier form. There are also Saxon, Anglo-Saxon, Old Frisian Aramaic, Aryan, and many others too numerous to mention.—Literary Digest.

Paint Top and Bottom

In order to last, shelves should be protected with paint or varnish on the bottom as well as the top and sides. Decay is no respecter of surfaces, and will attack and wear away one side as well as another. Therefore, it is best to paint or varnish the entire shelf as soon as it is put up.

ATTENTION!

Monumental association. The yearly meeting of the association will be held in the Post Room Memorial hall, Saturday, May 5, at 10 a. m., for the election of officers for the ensuing year and for such other business as may come before the meeting.

O. H. Spencer, Secretary. 126-4t.

TEACHERS' EXAMINATION

A city teachers' examination will be held in the high school building, Saturday, May 5, beginning at 8:30 a. m.

J. O. Eagleson,
Clerk of Board of Examiners. 126-3t.

FOR BEST QUALITY
COAL
and Lowest Prices, call
H. M. CRITES & CO.

DEAD ANIMALS REMOVED
Phone 1364.
Reverse the Call
Circleville Fertilizer Works
t-5-tf.

CIRCLE REALTY CO.
— Licensed Brokers —
W. C. MORRIS,
Secretary and Treasurer
Room 3 and 4.
Masonic Temple.
'Phone 234.
11 25 tf.

BRINGING UP FATHER

By GEORGE M'MANUS

"JUST KIDS"

MUSH DOESN'T BELIEVE IN SECRETS

By AD CARTER

HITT AND RUNN

BY HITT

DO YOU KNOW WHY—

A COPPER HAS A HARD JOB?

BY FISHER

EXPERT SAYS FERTILIZERS BOON TO CORN

Likened To Young "Chick Starter" By Grain Agronomist

Likening readily available plant food to calf meal or chick starter in its effect on the young corn plant, Prof. John B. Abbott, consulting agronomist for the National Fertilizer Association, States that even on land that has received manure and superphosphate, an application of fertilizer in the hill at planting time is advisable. As proof of this he cites results obtained in 1926 and 1927 at the Ohio Experiment Station, Wooster, where for a third of a century the problems of soil fertility and treatment have been under investigation.

"In the May 15 planting of 1926 the manure-phosphate plot made 67.8 bushels per acre of which 50 bushels were sound corn; the nearby plot which received 100 pounds of 3-12-4 in the hill in addition to the manure-phosphate treatment, made 71.8 bushels of which 58.8 bushels were sound corn- a gain of nearly 9 bushels for the 100 pound hill application. In the late planting, June 5, of the same year these two plots yeilded 50.6 bushels and 66.7 bushels, respectively, or, on the basis of sound corn, 26 and 44.6 bushels-- an increase of nearly 19 bushels for the fertilizer applied in the hill.

In 1927 the results were more striking and favorable to the hill application of fertilizer in addition to manure-phosphate treatment. The manure-superphosphate treatment made an increase of 28 bushels; the manure-phosphate treat ment with 200 pounds of 3-12-4 in the hill made an increase of 42 bushels; and the manure-phosphate and 400 pounds of fertilizer in the hill produced the largest increase over 51 bushels per acre.

"It is good business," Abbot declares, "to invest an extra dollar or two, even if it has to be hired at 6 per cent, if it will come back within the year and bring some profit dollars with it. As a matter of practical economies, extra dollars wherewith to produce more corn from each acre can be hired more cheaply than the extra labor required to farm more acres of land.

The Pickaway Co., Farm Bureau had an increase of 125% in spring sales of fertilizer, showing that Pickaway County farmers are taking the precaution of insuring their 1928 corn crop against all possible hazards.

RESULTS OF FERTILIZING CORN IN 1927
Ohio Experiment Station, Wooster

Fertilizer Used			Increase—bushels per Acre
Analysis	Broadcast (Lb. per A.)	Hill (Lb. per A.)	0 20 30 40 50
0-12-4	300	—	
0-12-4	200	100	
0-12-0*	—	200	
0-12-4	—	200	
3-12-4	—	200	
3-12-4	—	100	
3-12-4	—	200	
3-12-4	—	400	
Manure 0-16-0	8 Tons 225	—	
Manure 0-16-0 3-12-4	8 Tons 225	— 100	
Manure 0-16-0 3-12-4	8 Tons 225	— 200	
Manure 0-16-0 3-12-4	8 Tons 225	— 400	

* Equivalent to 150 pounds 16% superphosphate

Prepared by The National Fertilizer Association from data given in Bulletin 417 of the Ohio Experiment Station

His Surprise

Little Audrey and her smaller cousin were playing in the garden when a clamor arose, and the lady went out to see what was wrong.

"Oh, mercy!" she cried as she returned to the residence, "Audrey has cut his cousin almost to pieces with your razor!"

Her brother-in-law laughed heartily, because he had had no idea the razor was as sharp as that.—Kansas City Star.

Givers and Doers

The world is likely to measure a man by what he gives as much as by what he does.—Los Angeles Times.

There Is a Difference

Though I am always in haste, I am never in a hurry.—John Wesley

SURVEY THAMES VALLEY TO SAVE BEAUTY SPOTS

LONDON, May 1—A survey of the Thames Valley, from Oxford to Staines, will be made this year with the object of preserving and protecting the river beauty spots.

Professor Patrick Abercrombie, a former president of the Town Planning Institute, Professor S. D. Adshed, and other experts have been asked to help in preparing this report.

The survey will indicate the key positions of particular beauty spots which are threatened by building operations and will show the extent of ground necessary for their protection.

Sink High Explosives

The War department says that dangerous high explosives, which cannot be salvaged and have no money value, are sometimes disposed of by dumping them into the ocean. Such ammunition in small amounts has been so disposed of since the World war. The approval of the secretary of war is necessary before ammunition may be destroyed in this way. No act of congress is necessary.

Sound From Borealis?

Whether or not the Aurora Borealis can be heard is still a debated question, but the idea persists that the aurora is accompanied by characteristic sounds variously described as rustling or crackling. Some authorities admit the existence of the sounds, but claim that they do not come directly from the aurora.

Spices in Combination

Allspice is not a combination of spices but is the prepared berry of the pimento tree, supposed to contain the flavor of several spices, according to an answered question in Liberty.

Fish Has Many Names

The skimback is a local name in the Mississippi valley for a fish, one of the most common of the carp suckers (Carpiodes cyprinus), otherwise known as sailfish, quillback, etc.

A RESERVE FUND, EARNING 5%
Makes Possible Happier Circumstances in Time of Need

No better method exists for the establishment of a reserve fund than an investment in The Buckeye.

Certificates of Deposit are issued for any amount above $50. Interest starts from date and is mailed, or compounded semi-annually.

The money is available should it be needed.

The Buckeye has over $42,000,000 belonging to many thousands of people who will be prepared with funds should need arise.

Make the start now. Lay the foundation for happier circumstances in life.

Reserve and Surplus $1,792,000 for the sole benefit and protection of Investors.

The Buckeye State Building and Loan
36 EAST GAY ST. COLUMBUS, O. ESTABLISHED 1895

Never a road too long for the **ALL-AMERICAN SIX**

The Cabriolet — Body by Fisher

Wherever you may go. From Maine to California. From Canada to the Gulf. The length and breadth of this great American continent . . . never a road too long for the All-American Six.

For, above all else, it's reliable. It's sturdy . . . built to endure . . . proved by pitiless testing on General Motors Proving Ground. There's long life in every assembly . . . in every vital part. In its big self-adjusting, self-ventilating clutch . . . its smooth-shifting transmission . . . its perfectly matched connecting rod assemblies . . . its deep, rugged frame.

When you set out in an All-American . . . no matter how far or how fast you may drive . . . you can be sure of reaching your destination . . . in safety, in comfort, on time!

2-Door Sedan, $1045; Landau Coupe, $1045; Sport Roadster, $1075; Phaeton, $1075; 4-Door Sedan, $1145; Cabriolet, $1155; Landau Sedan, $1265. New Series Pontiac Six, $745 to $875. All prices at factory. Check Oakland-Pontiac delivered prices—they include lowest handling charges. General Motors Time Payment Plan available at minimum rate.

L. M. SALTER, INC.
146 WEST MAIN ST. Circleville, Ohio

OAKLAND ALL-AMERICAN SIX
PRODUCT OF GENERAL MOTORS

GRAND THEATRE--TONIGHT

Mnt lue and Leila Hyams, in "THE BRUTE"

Doors Open 6:30. First Show 6:45.

Friday—"THE BRONCHO BUSTER."

It's Our Business to Know Watches

And we know it's good business to sell only watches which will be a satisfaction to you and a credit to us. That's why we select our watches with the same care we would exercise if they were for our personal use.

For instance, among our fine watches you will find The Illinois—recognized for more than 50 years as a great American watch. You will be interested in our variety of handsome models. Drop in and look them over.

Above is the new Marquis-Strap. Unusually attractive 14k gold-filled case, curved to the arc of the wrist, fitted with 17-jeweled movement of very high quality..... $50.00

T. K. BRUNNER & SON

"THE JEWELER"

119 W. Main-st

Court News

TWO CASES BEFORE COURT OF APPEALS

The court of appeals convened here Thursday morning. Judges Roscoe Muck of Gallipolis, James F. Thomas of Portsmouth, and William H. Middleton of Waverly are occupying the bench, with the latter as presiding judge.

Two cases were on the docket to be considered, both taken up from the lower court on error. They are the Blain ditch petition by Ernest Blain and others, and the suit of M. S. Bartholomew against Emma and Artie Porter for the payment of a promissory note amounting to $3,500 and interest.

0

DIVORCE GRANTED

A divorce was granted by Judge Adkins in probate court Thursday to Mrs. Emma Ryan from James M. Ryan on the grounds of extreme cruelty and gross neglect.

The couple was married in this city, September 19, 1912.

The plaintiff was given custody of her children, and was also given the property at Five Points, held in common, he is barred from any interest therein whatsoever.

eGorge G. Adkins represented the plaintiff, and Thomas A. Renick the defendant.

0

LEAVES $14,000 ESTATE

The will of Margaret S. Dearth has ben filed and probated in probate court by Judge Adkins. Walter J. Dearth was made executor of the will.

Property left by the deceased was estimated at $14,000 all real estate.

0

MARRIAGE LICENSE

Theodore Francis Sloat, 22, of Lockbourne and Florence Pearl Tendenhall, 21, of Duvall. Mayor Hedges.

Frank Holston, 30, sewer contractor, Columbus, and Edna Rouse, 21, Circleville. Rev. E. L. Toensmeier.

0

FINGER TIP PRINTS ON SWIMMERS TO IDENTIFY THEM ON BATHING BEACH

SANTA CRUZ, Cal., May 3—Finger print identification for bathers in Santa Cruz natatorium gift to the world, K. M. Louard, Stockton expert, has been brought here to put the system into effect.

Pool patrons who desire to dip in the surf will be stamped with the fingerprint of the door attendant so that they may be re-admitted. A special preparation will remove the mark on return.

Counterfeiting of metal tags used as door checks invoked the new system.

0

The June bride season is described by an exchange as the time to 'eat, drink and be married."—Zanesville, O., Signal.

IN A MOMENT POSLAM STOP SKIN SUFFERING

Some skin remedies work so slowly that you grow discouraged before you get relief. But Poslam is so CONCENTRATED that it ends itching and burning instantly and speedily drives the eruption away. Yet it is so gentle that it can be used freely even on a baby's tender skin. At all druggists— 50c.

FREE Write for special trial box POSLAM CO. 243 West 47th Street

IT PAYS TO ADVERTISE

Du Pont Paints are paints that LAST

WE sell a complete line of du Pont paint products—durable paint for the outside of the house, rich, lustrous varnishes for floors and stairs, paints in soft, delicate tints for walls and ceilings, in fact a finish for every household need. And remember, du Pont paints have the same uniform quality, the same high standard of value, for which Duco, made by du Pont, is universally known.

Du Pont paint products completely fill the needs of the man who wants the best paints and varnishes.

Our shelves are stocked with a complete assortment of du Pont paints, varnishes and enamels—as well as Duco. Come in and talk over with us your painting problems—now.

PAINTS
VARNISHES
ENAMELS, DUCO

Made by DU PONT

CRIST BROS

120 W. Main St. Phone 141.

The Looking Glass Test

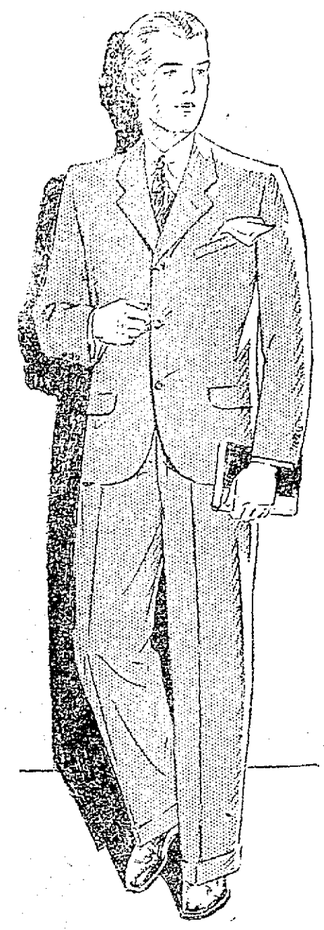

WHEN it comes to buying a suit, there isn't a better test in the world than the "looking glass" test. How does the suit look on you? Is it becoming—has it style? Is it smart—does it fit?

Those are the real tests—provided the suit is properly tailored from fine quality fabrics.

"Club Clothes"

Suits at $25-$30-$35

have a national reputation; they're the best clothes in America for the Money—that's why we feature them. And that's why we suggest the "looking glass" test. We've made all the other tests for you, in advance. All you have to do is select the suit that looks best on you—and you're certain to be satisfied.

Knox Hats $7.50 **H. B. COLWELL** Bradleys Sweaters $2.50 to $5

"On The Corner"

Circleville Herald Want Ads Pay

FRESH PASTEURIZED MILK

Qt. 10c Pt. 5c

Whipping Cream ½ Pt.	20c
Drano, Fine for opening drains	21c
Dry Lima Beans 2 Lbs.	25c
Cream Cheese Per Lb.	29c
Ginger Snaps Per Lb.	12 1-2c
Borden or Carnation Milk, 2 Cans	23c
Sani-Flush Per Can	19c
Wallace and Fritz Bread, 1½ Lb. Loaf	10c

EXTRA SPECIAL

1 Can Sugar Loaf Baked Beans
1 Can Mozart Peas
1 Can Country Gentleman Corn
2 Can No. 2 Tomatoes

ALL FOR 54c

Serv-U-Wel Combination Relish	20c
Serv-U-Wel Mayonnaise	20c
Puritan Malt Per Can	63c

SERV-U-WEL TRADE MARK

THE SIGN OF SERVICE

All Serv-U-Wel stores report increasing business. Co-operative buying, co-operative advertising, honest values plus smiling service are the reasons. The buying public of Circleville and vicinity is awakening to the fact that patronage of locally owned and operated stores is of inestimable benefit in building up of their community.

Remember, every item sold by a Serv-U-Wel store must give satisfaction, because only satisfied customers will make a store successful.

FRIDAY AND SATURDAY SPECIALS

Gold Bar Butter Fancy Creamery, lb 48c

California Hams POUND 15c

POTATOES - - - - PECK 49c

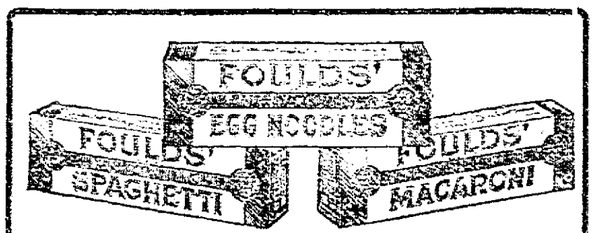

3 PKGS. 29c

2 LARGE PKGS 23c

Bananas 4 LBS. 27c

Head Lettuce, Large Firm Heads	10c

SPECIAL 2 CANS 27c

Matches 6 Boxes	25c
Cocomalt, a fine chocolate milk drink	42c
Super Suds Per Pkg.	9c
Octagon Soap 3 Bars	19c
Kingsford Corn Starch Per Lb.	13c
Iodized Salt Per Carton	10c
Jello—All Flavors 3 Pkgs.	25c
Prunes, Medium Size 2 Lbs.	25c

HUDNELL GROCERY Phone 140
STOCKLEN'S
The White Grocery—Phone 209
FUNK'S GROCERY Phone 97

MRS. ELLEN ROOT Phone 54
CHAS. MILLER Phone 43
CLARENCE W. WOLF Phone 255
C. O. LEIST Phone 226

J. W. WALTERS GROCERY Phone 152
STEVENSON & KLINGENSMITH Phone 1149
GOELLER'S GROCERY Phone 418

E. S. NEUDING Phone 68
H. O. EVELAND Phone 279
G. C. PICKENS Phone 426

GRAND THEATRE--TONIGHT

Mnt lue and Leila Hyams, in "THE BRUTE"

Doors Open 6:30. First Show 6:45.

Friday—"THE BRONCHO BUSTER."

It's Our Business to Know Watches

And we know it's good business to sell only watches which will be a satisfaction to you and a credit to us. That's why we select our watches with the same care we would exercise if they were for our personal use.

For instance, among our fine watches you will find The Illinois—recognized for more than 50 years as a great American watch. You will be interested in our variety of handsome models. Drop in and look them over.

Above is the new Marquis-Strap. Unusually attractive 14k gold-filled case, curved to the arc of the wrist, fitted with 17-jeweled movement of very high quality..... $50.00

T. K. BRUNNER & SON

"THE JEWELER"

119 W. Main-st

Court News

TWO CASES BEFORE COURT OF APPEALS

The court of appeals convened here Thursday morning. Judges Roscoe Muck of Gallipolis, James F. Thomas of Portsmouth, and William H. Middleton of Waverly are occupying the bench, with the latter as presiding judge.

Two cases were on the docket to be considered, both taken up from the lower court on error. They are the Blain ditch petition by Ernest Blain and others, and the suit of M. S. Bartholomew against Emma and Artie Porter for the payment of a promissory note amounting to $3,500 and interest.

DIVORCE GRANTED

A divorce was granted by Judge Adkins in probate court Thursday to Mrs. Emma Ryan from James M. Ryan on the grounds of extreme cruelty and gross neglect.

The couple was married in this city, September 19, 1912.

The plaintiff was given custody of her children, and was also given the property at Five Points, held in common, he is barred from any interest therein whatsoever.

eGorge G. Adkins represented the plaintiff, and Thomas A. Renick the defendant.

LEAVES $14,000 ESTATE

The will of Margaret S. Dearth has ben filed and probated in probate court by Judge Adkins. Walter J. Dearth was made executor of the will.

Property left by the deceased was estimated at $14,000 all real estate.

MARRIAGE LICENSE

Theodore Francis Sloat, 22, of Lockbourne and Florence Pearl fendenhall, 21, of Duvall. Mayor Hedges.

Frank Holston, 30, sewer contractor, Columbus, and Edna Rouse, 21, Circleville. Rev. E. L. Toensmeier.

FINGER TIP PRINTS ON SWIMMERS TO IDENTIFY THEM ON BATHING BEACH

SANTA CRUZ, Cal., May 3—Finger print identification for bathers in Santa Cruz natatorium gift to the world, K. M. Louard, Stockton expert, has been brought here to put the system into effect.

Pool patrons who desire to dip in the surf will be stamped with the fingerprint of the door attendant so that they may be re-admitted. A special preparation will remove the mark on return.

Counterfeiting of metal tags used as door checks invoked the new system.

The June bride season is described by an exchange as the time to 'eat, drink and be married."—Zanesville, O., Signal.

IN A MOMENT POSLAM STOP SKIN SUFFERING

Some skin remedies work so slowly that you grow discouraged before you get relief. But Poslam is so CONCENTRATED that it ends itching and burning instantly and speedily drives the eruption away. Yet it is so gentle that it can be used freely even on a baby's tender skin. At all druggists— 50c.

FREE Write for special trial box POSLAM CO. 243 West 47th Street

IT PAYS TO ADVERTISE

Du Pont Paints are paints that LAST

WE sell a complete line of du Pont paint products—durable paint for the outside of the house, rich, lustrous varnishes for floors and stairs, paints in soft, delicate tints for walls and ceilings, in fact a finish for every household need. And remember, du Pont paints have the same uniform quality, the same high standard of value, for which Duco, made by du Pont, is universally known.

Du Pont paint products completely fill the needs of the man who wants the best paints and varnishes.

Our shelves are stocked with a complete assortment of du Pont paints, varnishes and enamels—as well as Duco. Come in and talk over with us your painting problems—now.

PAINTS
VARNISHES
ENAMELS, DUCO

Made by DU PONT

CRIST BROS

120 W. Main St. Phone 141.

The Looking Glass Test

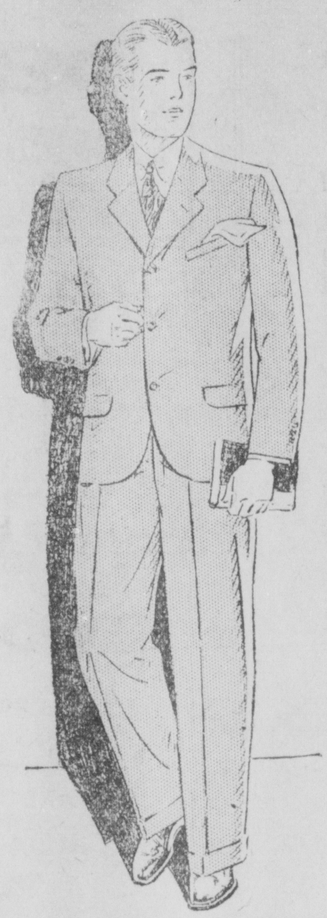

WHEN it comes to buying a suit, there isn't a better test in the world than the "looking glass" test. How does the suit look on you? Is it becoming—has it style? Is it smart—does it fit?

Those are the real tests—provided the suit is properly tailored from fine quality fabrics.

"Club Clothes"

Suits at $25-$30-$35

have a national reputation; they're the best clothes in America for the Money—that's why we feature them. And that's why we suggest the "looking glass" test. We've made all the other tests for you, in advance. All you have to do is select the suit that looks best on you—and you're certain to be satisfied.

Knox Hats $7.50

H. B. COLWELL

"On The Corner"

Bradleys Sweaters $2.50 to $5

Circleville Herald Want Ads Pay

FRESH PASTEURIZED MILK

Qt. 10c Pt. 5c

Whipping Cream ½ Pt.	20c
Drano, Fine for opening drains	21c
Dry Lima Beans 2 Lbs.	25c
Cream Cheese Per Lb.	29c
Ginger Snaps Per Lb.	12 1-2c
Borden or Carnation Milk, 2 Cans	23c
Sani-Flush Per Can	19c
Wallace and Fritz Bread, 1½ Lb. Loaf	10c

EXTRA SPECIAL

1 Can Sugar Loaf Baked Beans
1 Can Mozart Peas
1 Can Country Gentleman Corn
1 Can No. 2 Tomatoes

ALL FOR 54c

Serv-U-Wel Combination Relish	20c
Serv-U-Wel Mayonnaise	20c
Puritan Malt Per Can	63c

TRADE MARK

SERV-U-WEL

THE SIGN OF SERVICE

All Serv-U-Wel stores report increasing business. Co-operative buying, co-operative advertising, honest values plus smiling service are the reasons. The buying public of Circleville and vicinity is awakening to the fact that patronage of locally owned and operated stores is of inestimable benefit in building up of their community.

Remember, every item sold by a Serv-U-Wel store must give satisfaction, because only satisfied customers will make a store successful.

FRIDAY AND SATURDAY SPECIALS

Gold Bar Butter Fancy Creamery, lb **48c**

California Hams POUND **15c**

POTATOES - - - - PECK 49c

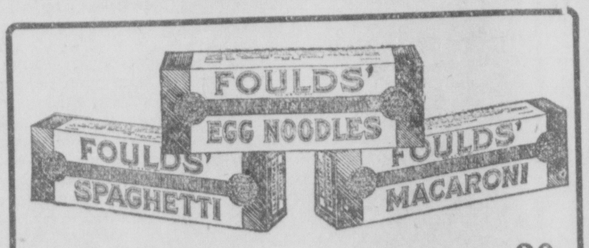

3 PKGS. 29c

2 LARGE PKGS **23c**

Bananas

4 LBS.

27c

Head Lettuce, Large Firm Heads 10c

SPECIAL 2 CANS 27c

Matches 6 Boxes	25c
Cocomalt, a fine chocolate milk drink	43c
Super Suds Per Pkg.	9c
Octagon Soap 3 Bars	19c
Kingsford Corn Starch Per Lb.	13c
Iodized Salt Per Carton	10c
Jello—All Flavors 3 Pkgs.	25c
Prunes, Medium Size 2 Lbs.	25c

HUDNELL GROCERY Phone 140
STOCKLEN'S
The White Grocery—Phone 209
FUNK'S GROCERY Phone 97

MRS. ELLEN ROOT Phone 54
CHAS. MILLER Phone 43
CLARENCE W. WOLF Phone 255
C. O. LEIST Phone 226

J. W. WALTERS GROCERY Phone 152
STEVENSON & KLINGENSMITH Phone 1149
GOELLER'S GROCERY Phone 418

E. S. NEUDING Phone 68
H. O. EVELAND Phone 279
G. C. PICKENS Phone 426